

PLAT OF SURVEY FOR PETER MEDEK

SECTION ~ LOT # PT. LOT 2354 & PT. LOT # 2355
 TOWNSHIP ~ MANSFIELD CITY / VILLAGE
 RANGE ~ TOWNSHIP
 QUARTER ~ RICHLAND COUNTY, OHIO

LEGEND:

- ▲ - P.K. NAIL FOUND
- △ - P.K. NAIL SET
- - RAILROAD SPIKE FOUND
- - RAILROAD SPIKE SET
- - FENCE POST FOUND
- - IRON PIN FOUND
- - IRON PIN SET - CAPPED
- BLUNK 6320 "

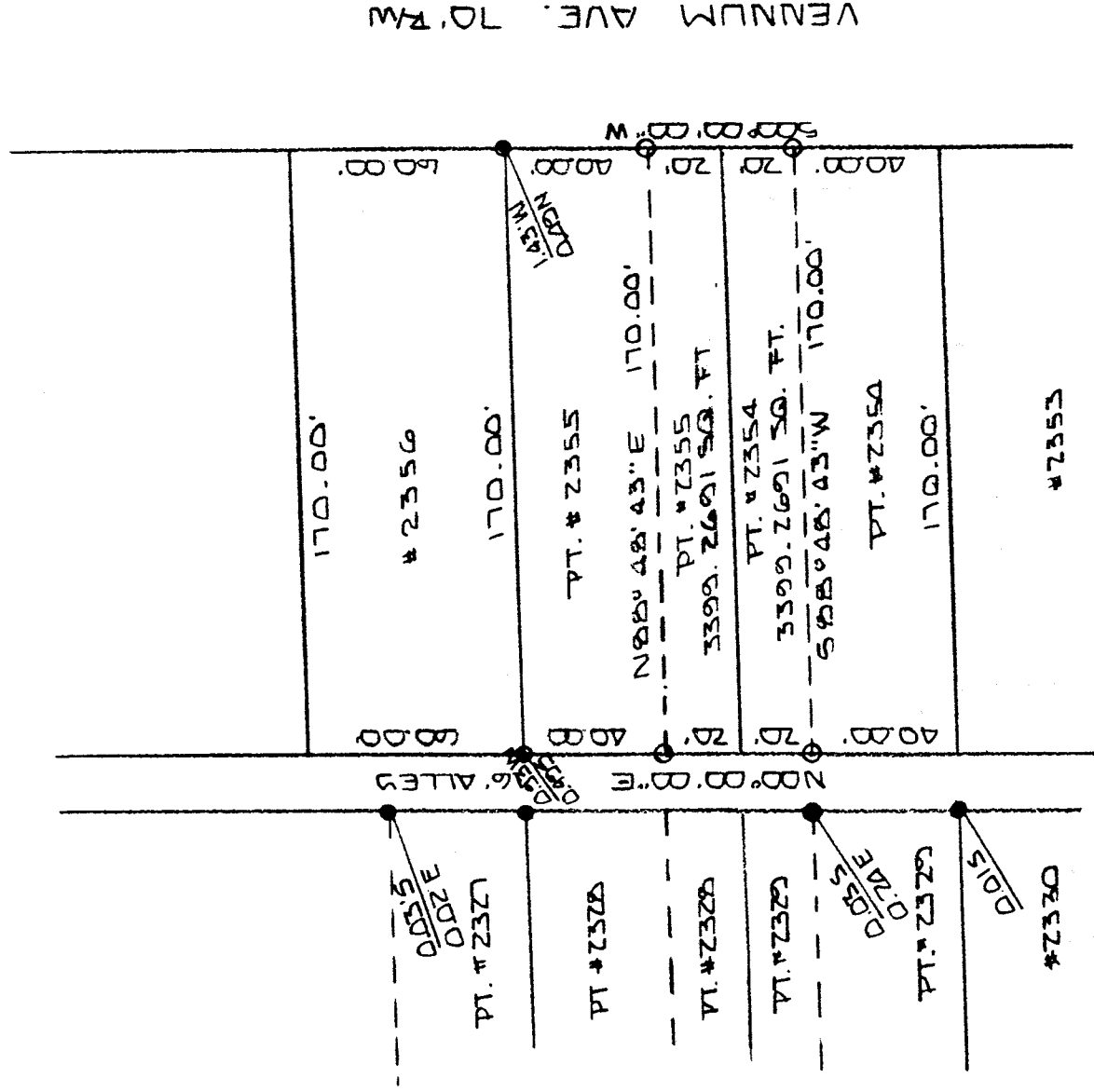

NEW SURVEY
 OF EXISTING PARCEL
 TAX MAP APPROVED
 FAX 6-20-00
INITIAL DATE



BASIS OF BEARINGS: SURVEY TO W.T. CLANCY 3-22-00

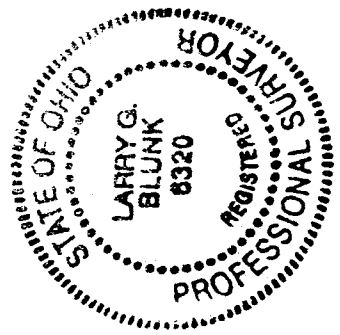

I HEREBY CERTIFY THAT THE ABOVE PLAT AND THE FIELD SURVEY IT REPRESENTS ARE TRUE TO THE BEST OF MY KNOWLEDGE

Larry G. Blunk
 LARRY G. BLUNK
 PROFESSIONAL SURVEYOR # 6320

JUNE 19, 2000
 DATE

M-217

DESCRIPTION
FOR
PETER MEDEK

Located in the City of Mansfield, County of Richland, State of Ohio and being a part of Lot Numbers 2354 and 2355 and more particularly described as follows:

Beginning at the Southeast Corner of Lot Number 2355, referenced by an iron pin set S 00 degrees 00' 00" W - 20.00 feet.

Thence S 00 degrees 00' 00" W along the east line of Lot Number 2354 a distance of 20.00 feet to an iron pin set.

Thence S 88 degrees 48' 43" W a distance of 170.00 feet to an iron pin set on the west line of Lot Number 2354.

Thence N 00 degrees 00' 00" E along the west line of Lot Numbers 2354 and 2355 a distance of 40.00 feet to an iron pin set.

Thence N 88 degrees 48' 43" E a distance of 170.00 feet to an iron pin set on the east line of Lot Number 2355.

Thence S 00 degrees 00' 00" W along the east line of Lot Number 2355 a distance of 20.00 feet to the place of beginning and containing 6798.5382 square feet in all of which 3399.2691 square feet are in a part of Lot Numbers 2354 and 2355 but subject to all legal highways also all easements of record.

Basis of Bearings: Survey by W.R. Clancy, 3-22-00.

Larry G. Blunk
Larry G. Blunk, P.S. 6320
June 18, 2000

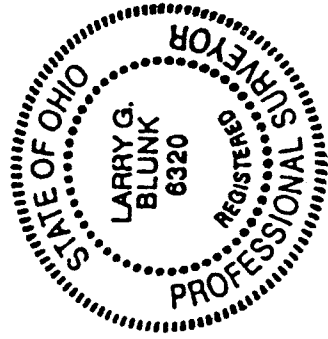

NEW SURVEY
OF EXISTING PARCEL
TAX MAP APPROVED
DATE 6-20-00
INITIAL

M-217