

M-212

PLAT OF PROPERTY SURVEY AT THE REQUEST OF
FIRST NATIONAL BANK OF SHELBY
PART OF INLOT 676 AND PART OF INLOT 677
PLAT BOOK 2-3, PAGE 31
CITY OF SHELBY, RICHLAND COUNTY, OHIO

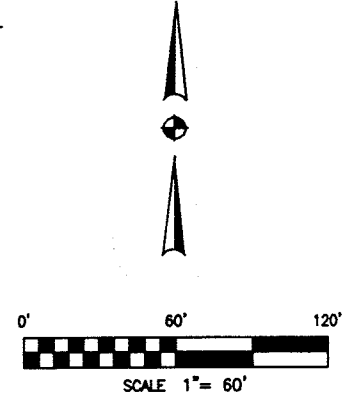
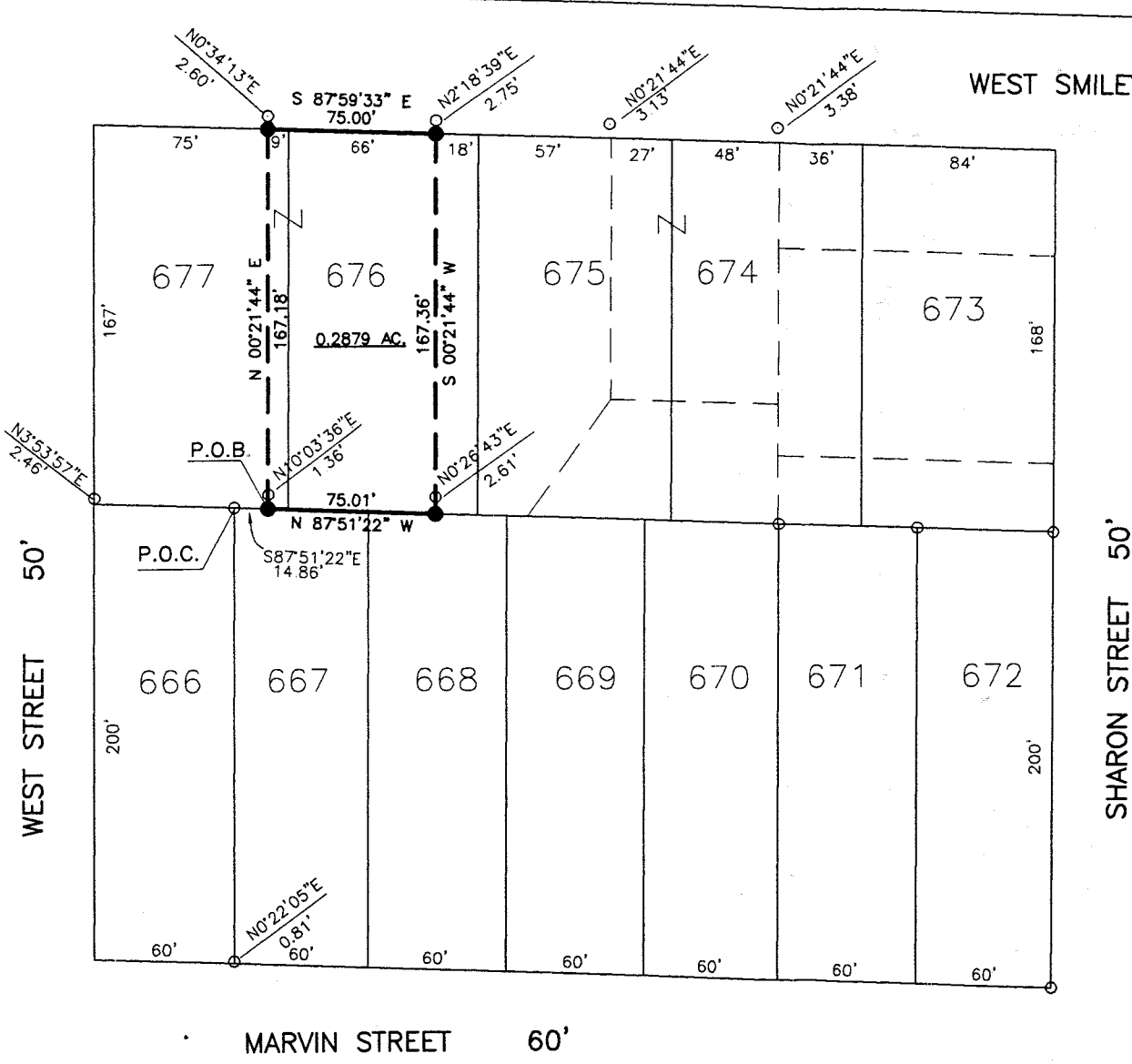

- LEGEND**
- 5/8" DIA. X 30" LONG REBAR SET WITH PLASTIC CAP STAMPED "VILLAGE ENGINEERING"
 - IRON PIN/PIPE FOUND

BASIS OF BEARINGS
BEARING ARE BASED ON AN ASSUMED MERIDIAN AND ARE USED FOR DETERMINATION OF ANGLES ONLY

CERTIFICATION: I HEREBY CERTIFY THAT THE FOREGOING SURVEY WAS PREPARED FROM ACTUAL FIELD MEASUREMENTS IN ACCORDANCE WITH CHAPTER 4733-37, OHIO ADMINISTRATIVE CODE.
PREPARED BY
VILLAGE ENGINEERING, LTD.

Gary E. Weigler
GARY E. WEIGLER
OHIO REGISTERED SURVEYOR NO. 7747
DATE: JUNE 21, 2000

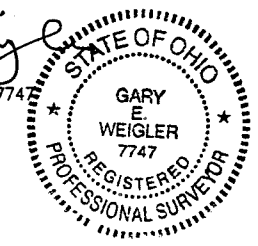

NEW SURVEY
OF EXISTING PARCEL
TAX MAP APPROVED
DATE 10-21-00

VILLAGE ENGINEERING, LTD.
3954 Industrial Parkway
Shelby, Ohio 44875
Phone (419) 342-2811
Fax (419) 342-6344

Job No. 00029

DESCRIPTION OF PART LOT 677 AND PART LOT 676
CITY OF SHELBY
AT THE REQUEST OF FIRST NATIONAL BANK OF SHELBY

Situated in the State of Ohio, County of Richland, City of Shelby, and being part of Lot 677 and part of Lot 676 of the consecutively numbered lots in the City of Shelby as recorded in Plat Book 2-3, Page 31 of the Richland County Recorder's Records, and being more particularly described as follows:

COMMENCING at an iron pin found marking the Northwest corner of Lot 667 as recorded in said Plat Book 2-3, Page 31. Thence South 87°51' 22" East, 14.86 feet with the north line of Lot 667 to a rebar set, said point being the POINT OF BEGINNING for the parcel herein described;

Thence with the following four (4) courses:

- 1) North 00°21'44" East, 167.18 feet to a rebar set in the south line of West Smiley Avenue (60');
- 2) South 87°59'33" East, 75.00 feet with the north line of Lot 677 and Lot 676 and the south line of West Smiley Avenue (60') to a rebar set;
- 3) South 00°21'44" West, 167.36 feet to a rebar set in the south line of Lot 676;
- 4) North 87°51'22" West, 75.01 feet with the south line of Lot 676 and Lot 677 to the place of beginning, containing 0.2879 acres of land, more or less and subject to all legal easements, restrictions, and public rights-of-way now on record.

All rebars set are 5/8 inch x 30 inch long rebar with plastic cap stamped "Village Engineering".

Bearings are based on an assumed meridian and are used for determination of angles only.

I hereby certify that a survey was made of the above property and all monumentation was set or found as indicated.

Prior Deed Reference:

Prepared by:
VILLAGE ENGINEERING, LTD.

NEW SURVEY
OF EXISTING PARCEL
TAX MAP APPROVED
INITIAL DATE
EAW 19-21-00

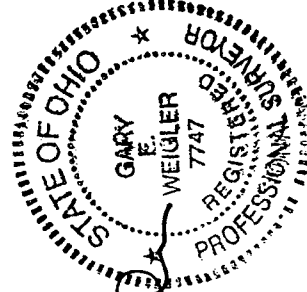

Gary E. Weigler

Gary E. Weigler
Registered Surveyor No. 7747
Dated: June 21, 2000

M-212