

PLAT OF SURVEY FOR Chris Zody

SECTION 17 LOT # _____
 TOWNSHIP 21 CITY / VILLAGE Ontario
 RANGE 19 Springfield TOWNSHIP
 QUARTER S.E. Richland COUNTY, OHIO

LEGEND:

- ▲ - P.K. NAIL FOUND
- △ - P.K. NAIL SET
- - RAILROAD SPIKE FOUND
- - RAILROAD SPIKE SET
- - FENCE POST FOUND
- - IRON PIN FOUND
- - IRON PIN SET - CAPPED
- BLUNK 6320 "

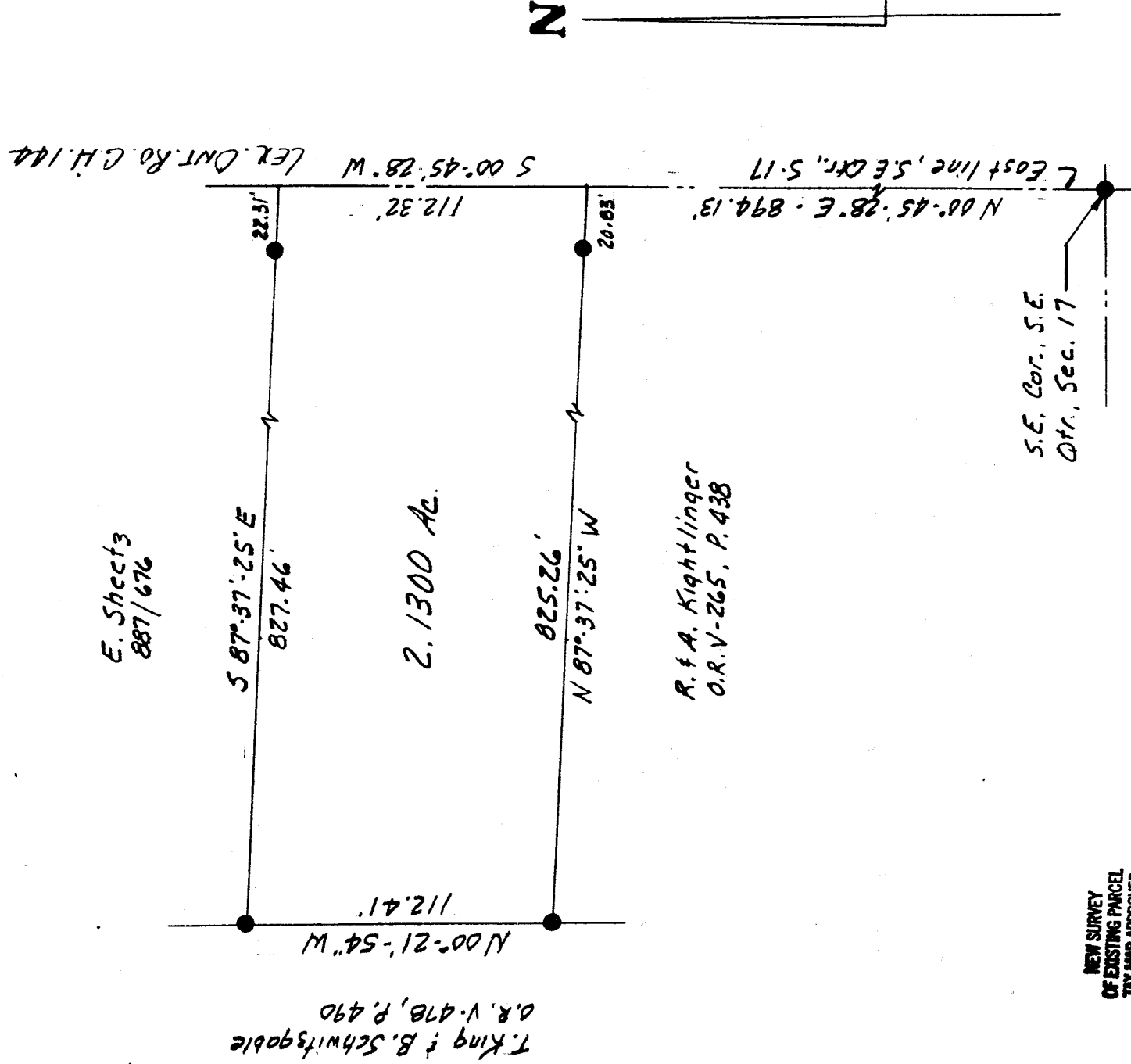

M-209

NEW SURVEY
 OF EXISTING PARCEL
 TAX MAP APPROVED
 DATE 6-10-00

50 SCALE 1" = 50' 50'

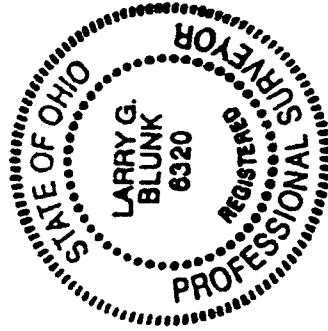

BASIS OF BEARINGS: Survey by J.A. Seiler, 8-20-74.

I HEREBY CERTIFY THAT THE ABOVE PLAT AND THE FIELD SURVEY IT REPRESENTS ARE TRUE TO THE BEST OF MY KNOWLEDGE

Larry G. Blunk
 LARRY G. BLUNK
 PROFESSIONAL SURVEYOR # 6320

6-10-00
 DATE

DESCRIPTION
FOR
CHRIS ZODY

Located in the Village of Ontario, Township of Springfield, County of Richland, State of Ohio and being a part of the Southeast Quarter of Section 17, Township 21, Range 19 and more particularly described as follows:

Beginning at an iron pin found in the Southeast Corner of the Southeast Quarter of Section 17.

Thence N 00 degrees 45' 28" E along the east line of the Southeast Quarter of Section 17 a distance of 894.13 feet to a point and the True Place of Beginning, referenced by an iron pin found N 87 degrees 37' 25" W - 20.83 feet.

Thence N 87 degrees 37' 25" W passing thru an iron pin found at 20.83 feet a total distance of 825.26 feet to an iron pin found.

Thence N 00 degrees 21' 54" W a distance of 112.41 feet to an iron pin found.

Thence S 87 degrees 37' 25" E passing thru an iron pin found at 805.15 feet a total distance of 827.46 feet to a point on the east line of the Southeast Quarter of Section 17, referenced by an iron pin found N 87 degrees 37' 25" W - 22.31 feet.

Thence S 00 degrees 45' 28" W along the east line of the Southeast Quarter of Section 17 a distance of 112.32 feet to the True Place of Beginning and containing 2.1300 acres more or less but subject to all legal highways also all easements of record.

Basis of Bearings: Survey by J.A. Seiler, 8-20-74.

Larry G. Blunk
Larry G. Blunk, P.S. 6320
June 10, 2000

M-209

