

PLAT OF SURVEY
 FOR
 ROBERT H. WHITNEY
 BEING PART OF THE SOUTHWEST 1/4, SECTION 7,
 TOWNSHIP 2D, RANGE 18, WASHINGTON TOWNSHIP,
 RICHLAND COUNTY, DAVID. 12.18.22

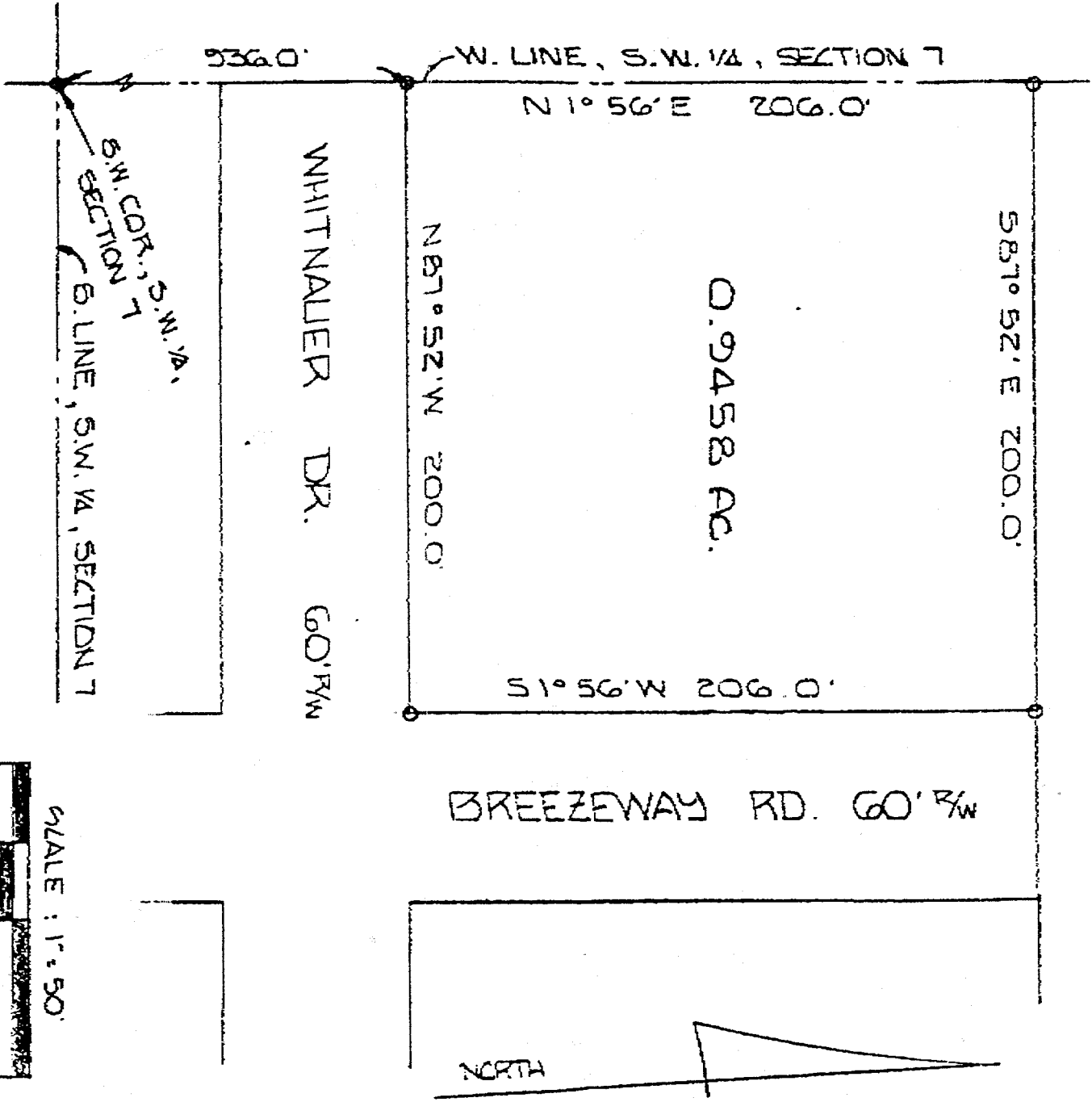

- IRON PIN FOUND
 - IRON PIN SET AND CAPPED "BLUNK #6320"
- BASIS OF TRANSFORMATION REC-42-6.01

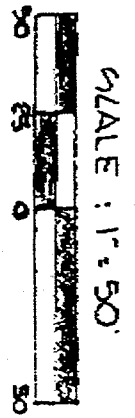

By Larry G. Blunk
 LARRY G. BLUNK #6320

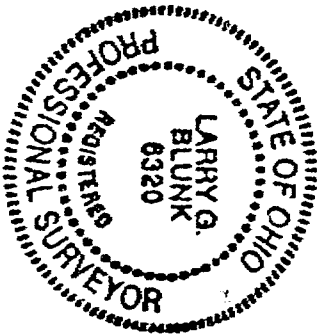

M.206