

SURVEY PLAT

PART OF LOT NUMBERS 6106 AND 6107  
CITY OF MANSFIELD  
RICHLAND COUNTY, OHIO  
FOR: P. E. SMITH  
PLAT REFERENCE: VOL. 8 PAGE 33

PARKWOOD BLVD. 80' x 117' W

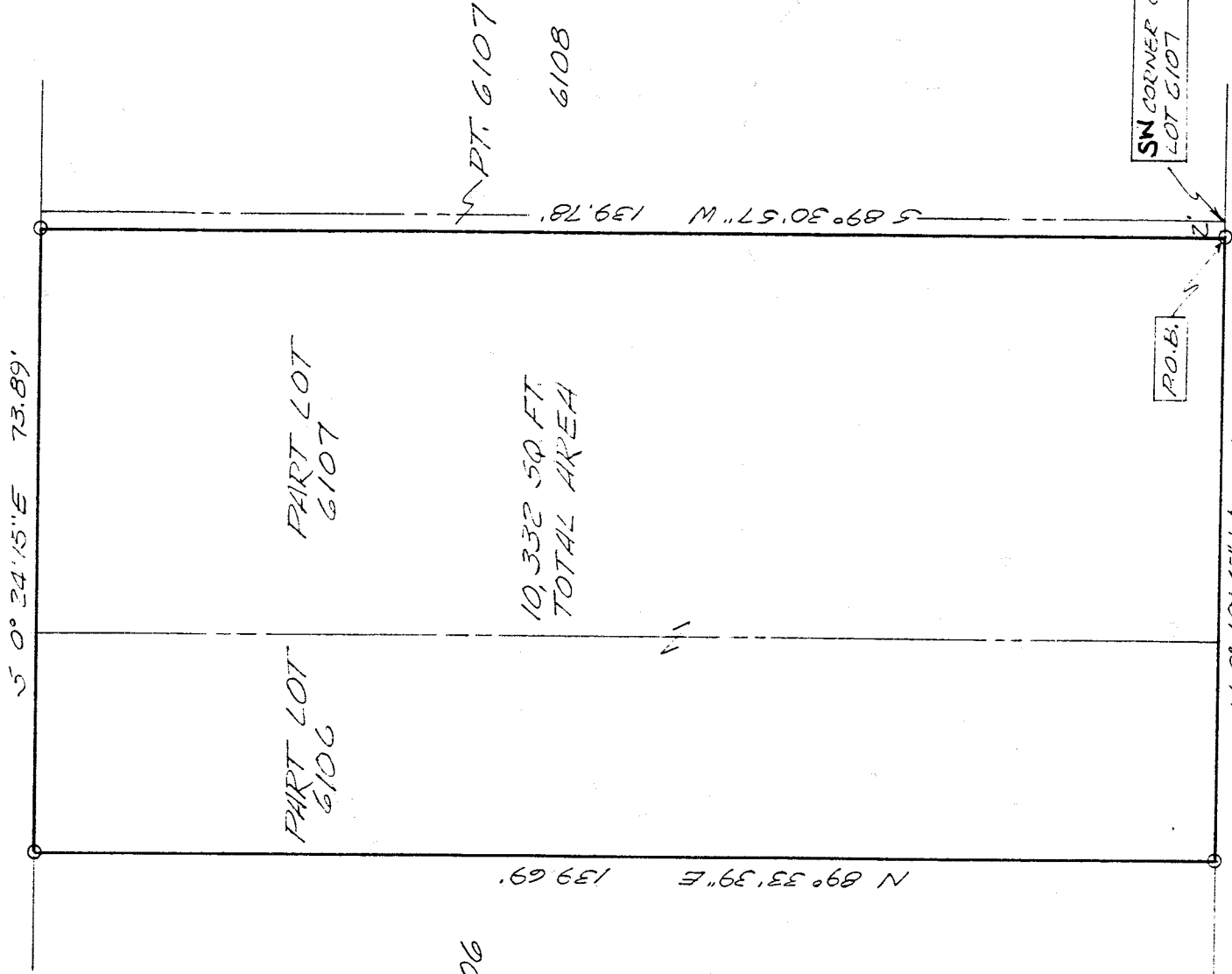

M-205

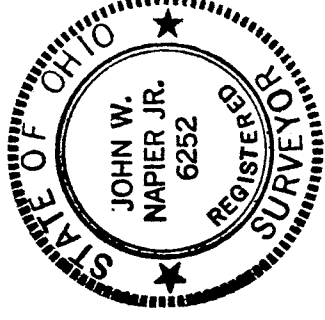

*J. W. Napier, Jr.*  
 JOHN W. NAPIER, JR.  
 REG. SURVEYOR NO. 6252

NEW SURVEY  
 OF EXISTING PARCEL  
 TAX MAP APPROVED  
 INITIAL DATE  
 [Signature] 10.16.00

• 5/8" IRON PIN SET  
 WITH I.P. NO. 6052  
 O.I.P. FOUND

Bearings are assumed

**DESCRIPTION** ----- **PAUL E. SMITH**

Being a part of Lot Numbers 6106 and 6107 of the consecutively numbered lots of the City of Mansfield, Richland County, Ohio and more particularly described as follows: Commencing at the southwest corner of Lot Number 6107, said point also being on the east line of a 15 foot public alley; thence N 0°19'45" W, 2.0 feet along the west line of Lot Number 6107, also being east line of said alley, to the true place of beginning;

thence continuing N 0°19'45" W, a distance of 74.0 feet along the west line of Lot Numbers 6107 and 6106, also being the east line of a public alley, to an iron pin found;

thence N 89°33'39" E, 139.69 feet to an iron pin found on the east line of Lot Number 6106, also being the west line of Parkwood Boulevard;

thence S 0°24'15" E, 73.89 feet, along the east line of Lot Numbers 6106 and 6107, also being the west line of Parkwood Boulevard, to an iron pin found;

thence S 89°30'57" W, 139.78 feet to the place of beginning, containing 10,332 square feet of land, more or less, and subject to all legal highways and easements of record.

Prepared by :

  
John W. Napier Jr.      June 13, 2000  
Registered Surveyor No. 6252

NEW SURVEY  
OF EXISTING PARCEL  
TAX MAP APPROVED  
 INITIAL      DATE

M-205