

# PLAT OF SURVEY FOR Bruce B. Jewett

SECTION \_\_\_\_\_ LOT # Pt 2102, V-3, P 4  
 TOWNSHIP \_\_\_\_\_ CITY / VILLAGE Mansfield  
 RANGE \_\_\_\_\_ TOWNSHIP \_\_\_\_\_  
 QUARTER \_\_\_\_\_ COUNTY, OHIO Richland

**LEGEND:**

- ▲ - P.K. NAIL FOUND
- △ - P.K. NAIL SET
- - RAILROAD SPIKE FOUND
- - RAILROAD SPIKE SET
- - FENCE POST FOUND
- - IRON PIN FOUND
- - IRON PIN SET - CAPPED
- - BLUNK 6320 "

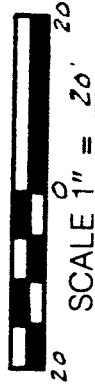
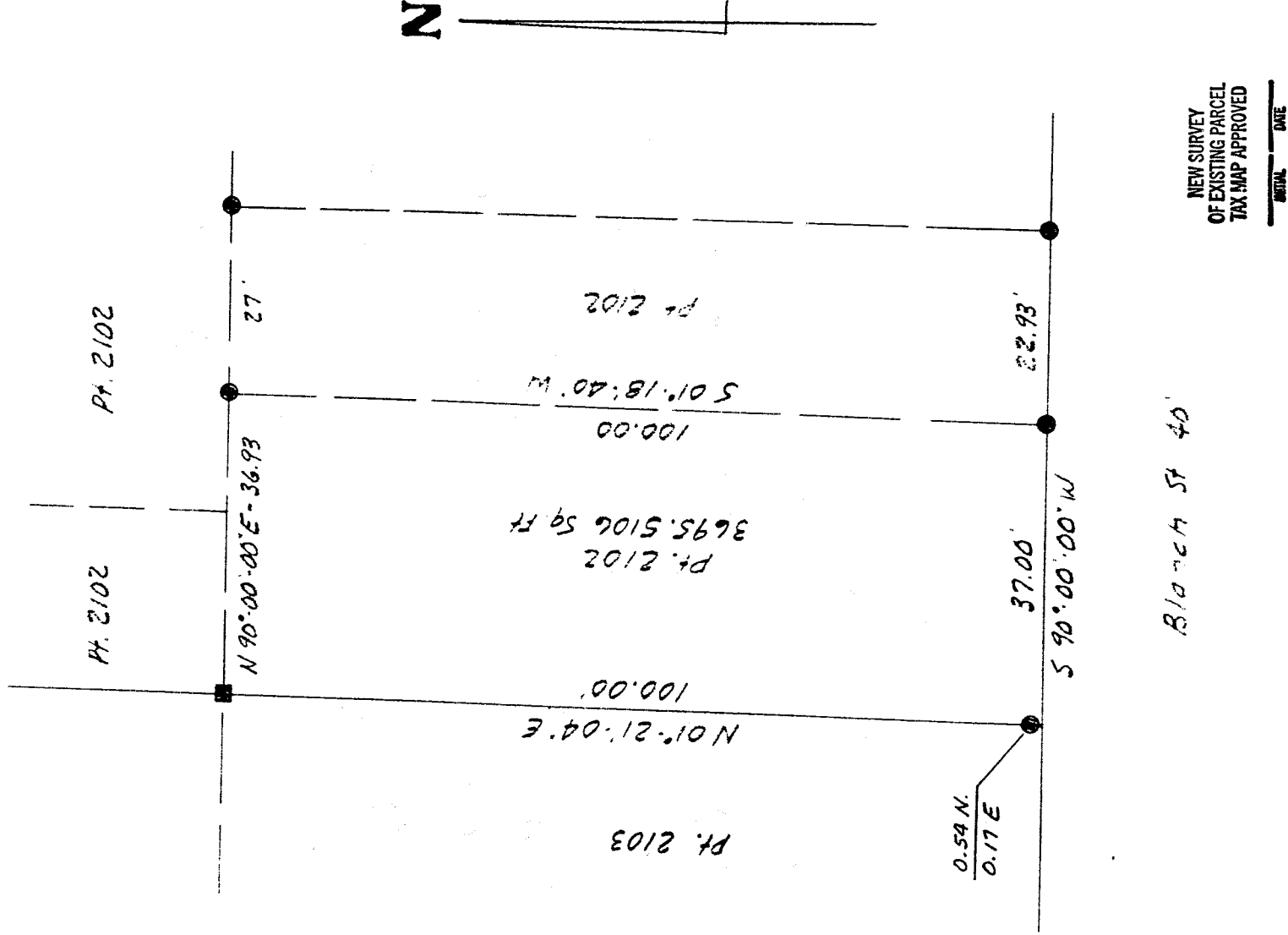

**M-204**

BASIS OF BEARINGS: Survey by D.G. Seiler, 2-9-90

I HEREBY CERTIFY THAT THE ABOVE PLAT AND THE FIELD SURVEY IT REPRESENTS ARE TRUE TO THE BEST OF MY KNOWLEDGE

*Larry G. Blunk*  
 LARRY G. BLUNK  
 PROFESSIONAL SURVEYOR # 6320

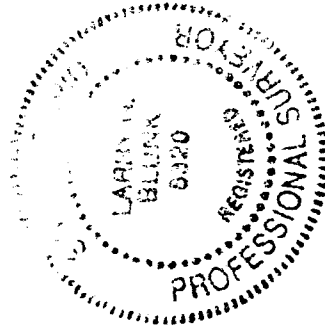

DATE

DESCRIPTION  
FOR

BRUCE B. JEWETT

Located in the City of Mansfield, County of Richland, State of Ohio and being a part of Lot Number 2102 as recorded in Volume 3, Page 4 of the Richland County Plat Records and more particularly described as follows:

Beginning at the Southwest Corner of Lot Number 2102 referenced by an iron pin found 0.54 north, 0.17 east.

Thence N 01 degrees 21' 04" E along the west line of Lot Number 2102 a distance of 100.00 feet to a fence post found.

Thence N 90 degrees 00' 00" E a distance of 36.93 feet to an iron pin found.

Thence S 01 degrees 18' 40" W a distance of 100.00 feet to an iron pin found on the south line of Lot Number 2102.

Thence S 90 degrees 00' 00" W along the south line of Lot Number 2102 a distance of 37.00 feet to the place of beginning and containing 3695.5106 square feet but subject to all legal highways also all easements of record.

Basis of Bearings: Survey by D.C. Seiler, 2-9-90.

*Larry G. Blunk*  
Larry G. Blunk, P.S. 6320  
June 12, 2000

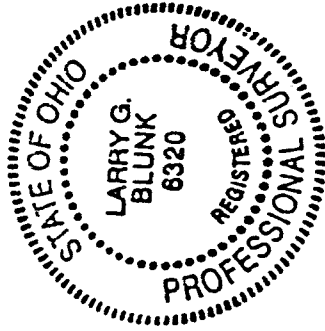

NEW SURVEY  
OF EXISTING PARCEL  
TAX MAP APPROVED

INITIAL \_\_\_\_\_ DATE \_\_\_\_\_

M-204