

M-203

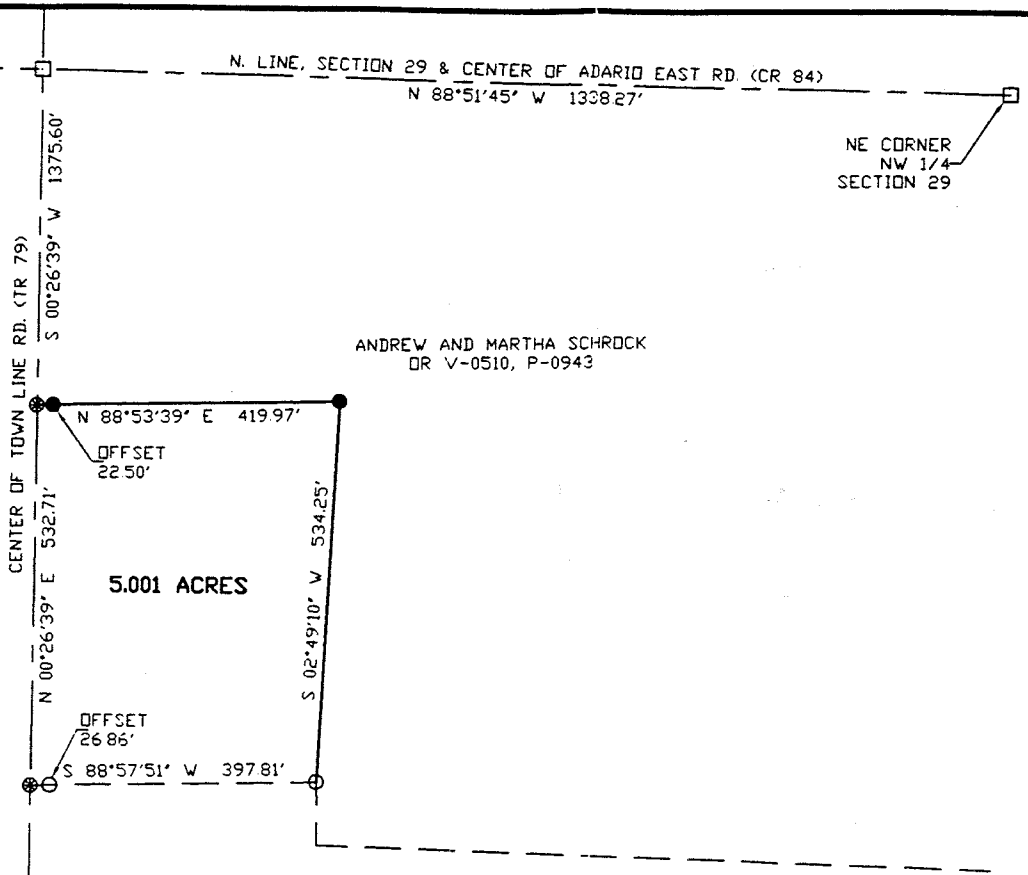
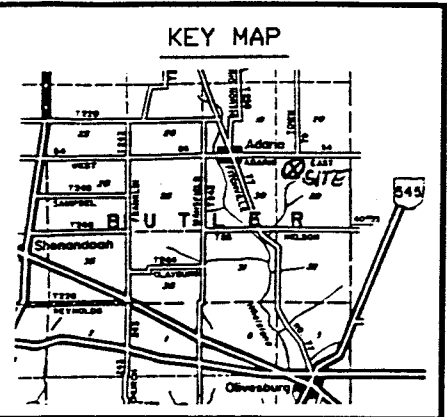

ANDREW AND MARTHA SCHROCK
DR V-0510, P-0943

5.001 ACRES

22 805 ACRES
J & E. SCHROCK
DR V-0590, P-0140

PLAT OF A SURVEY TO LOCATE
AND DESCRIBE A PORTION OF A
TRACT OF LAND CONVEYED TO
ANDREW AND MARTHA SCHROCK
BY DEED RECORDED IN OFFICIAL
RECORDS VOLUME 0510, PAGE 0943

I HEREBY CERTIFY THIS PLAT
TO BE A TRUE DELINEATION OF
A FIELD SURVEY

IN JUNE, 2000.
Ronald L. Laughery
RONALD L. LAUGHERY
REGISTERED SURVEYOR # 6111

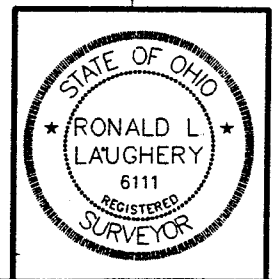

NEW SPLIT
TAX MAP APPROVED
RL 6/200
INITIAL DATE

- SYMBOLS
- △=POST FOUND
 - =STONE FOUND
 - =RAILROAD SPIKE FOUND
 - =IRON PIN FOUND
 - =RAILROAD SPIKE SET
 - =5/8" IRON PIN SET WITH CAP STAMPED LAUGHERY P.S. 6111
 - ⊙=PK NAIL SET
- =EXISTING PROPERTY LINE
 ---=CENTER LINE
 ---=PROPOSED OR SUBJECT LINE
 -X-X-X-X- = FENCE LINE
- T.M.P.=CURRENT TAX MAP PARCEL ID
- BEARINGS ARE BASED ON AN ASSUMED MERIDIAN
 AND ARE FOR THE DETERMINATION OF ANGLES ONLY
 ANGLES ARE IN DEG - MIN - SEC.
 DISTANCES ARE IN FEET



LAUGHERY, INC.
 ENGINEERING & SURVEYING
 967 US 42
 ASHLAND, OHIO 44805

NW 1/4, SECTION 29, T-25-N, R-17-W
 BUTLER TOWNSHIP
 RICHLAND COUNTY, OHIO

DRAWN BY RLL DATE 06/07/00 SCALE 1"=200'

LAUGHERY, INC.
ENGINEERING AND SURVEYING
967 US 42
ASHLAND, OHIO 44805

5.001 ACRES

The following parcel of land Situated in the State of Ohio, the County of Richland and the Township of Butler:

Being a portion of a parcel of land conveyed to Andrew and Martha Shrock by deed recorded in Official Records Volume 0510, Page 0943, and known as being a part of the northwest quarter of Section 29, T-25-N, R-17-W, and being more fully described as follows:

Beginning for reference at a railroad spike found at the northeast corner of the northwest quarter of Section 29, Thence North 88°-51'-45" West, along the north line of Section 29 and the center of Adario East Road (County Road 84), a distance of 1338.27 feet to a railroad spike found at the intersection of Town Line Road (Township Road 79); Thence South 00°-26'-39" West, along the center of said Town Line Road, a distance of 1375.60 feet to a pk nail set, said nail being referenced by an iron pin set North 88°-53'-39" East a distance of 22.50 feet, said nail also being the true place of beginning for the parcel herein to be conveyed;

Thence North 88°-53'-39" East a distance of 419.97 feet to an iron pin set;

Thence South 02°-49'-10" West a distance of 534.25 feet to an iron pin found at a corner of a 22.805 acre parcel of land conveyed to J. & E. Schrock by deed recorded in Official Records Volume 0590, Page 0140;

Thence South 88°-57'-51" West, along the north line of said J. & E. Schrock parcel, a distance of 397.81 feet to a P.K. Nail set in the center of Town Line Road (Township Road 79), said nail being referenced by an iron pin found North 88°-57'-51" East a distance of 26.86 feet;

Thence North 00°-26'-39" East, along the center of Town Line Road (Township road 79), a distance of 532.71 feet to the true place of beginning;

The tract of land as surveyed contains 5.001 acres of land subject to all legal highways and easements of record. All iron pins set are 5/8 inch rebar, 30 inches long with cap stamped "LAUGHERY- P.S. 6111".

The above description was prepared by Ronald L. Laughery, Registered Surveyor No. 6111, from notes of a field survey performed in June, 2000.

NEW SPLIT
TAX MAP APPROVED
INITIAL DATE
RL 6-12-00

M-203