



Scale: 1" = 50'



Lot #
18223

○ = Iron Pin set & capped
"LITTLE-5524"
● = Iron Pin, found

Bearing Basis:
Assumed

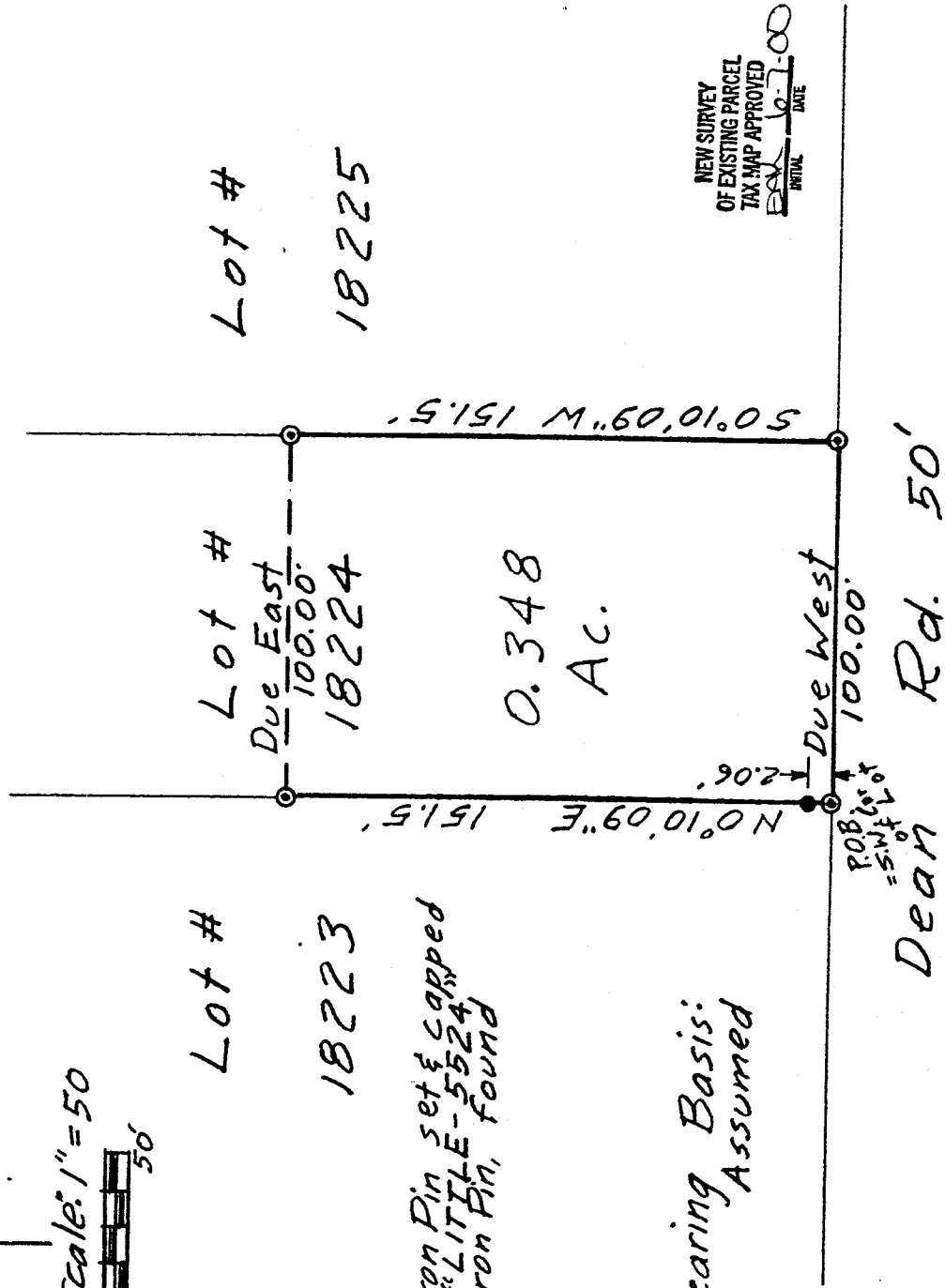

NEW SURVEY
OF EXISTING PARCEL
TAX MAP APPROVED
INITIAL DATE
RML 6-7-00

DESCRIPTION OF SURVEY FOR BRIAN HORSLEY

SOUTH 151.5 FT OF LOT 18224
CITY OF MANSFIELD
RICHLAND COUNTY, OHIO

Robert M. Little

Robert M. Little
Registered Surveyor # Ohio 5524
June 6, 2000



M-200

ROBERT M. LITTLE
PROFESSIONAL SURVEYOR AND ENGINEER

67 Redwood Rd., Mansfield, Ohio. 44907
Phone 419 / 756-5056

DESCRIPTION OF SURVEY FOR BRIAN HORSLEY

SOUTH 151.5 FT OF LOT 18224
CITY OF MANSFIELD
RICHLAND COUNTY, OHIO

Being the south 151.5 feet of Lot 18224 of the City of Mansfield, County of Richland, State of Ohio and being more particularly described as follows:

Beginning at an iron pin, set and capped, marking the southwest corner of said lot, in the northerly right-of-way line of Dean Road;

Thence North $00^{\circ} 10' 09''$ East a distance of 151.50 feet to an iron pin, set an capped, passing an iron pin, found, at 2.06 feet, said course being with the west line of said lot;

Thence Due East a distance of 100.00 feet to an iron pin, set and capped;

Thence South $00^{\circ} 10' 09''$ West a distance of 151.50 feet to an iron pin, set an capped, said course being with the east line of said lot;

Thence Due West a distance of 100.00 feet to the point of beginning, said course being with the north line of said Dean Road;

Containing 0.348 acres of land, more or less, but subject to all easements of record.

Bearing basis: Bearings are assumed.



Robert M. Little
Registered Surveyor # Ohio 5524
June 6, 2000



file Horsley

NEW SURVEY
OF EXISTING PARCEL
TAX MAP APPROVED
EAX 10-1-00
INITIAL DATE

M-200