

**SHAFFER, JOHNSTON, LICHTENWALTER
& ASSOCIATES, INC.**

CONSULTING ENGINEERS - SURVEYORS
OHIO
MANSFIELD
WOOSTER

SURVEY FOR: ROBERT REED

DATE: 5-31-00

JOB NUMBER: SM-1716

LOCATION: ALL OF LOTS 138 AND 140
IN THE VILLAGE OF LEXINGTON
RICHLAND CO., STATE OF OHIO.

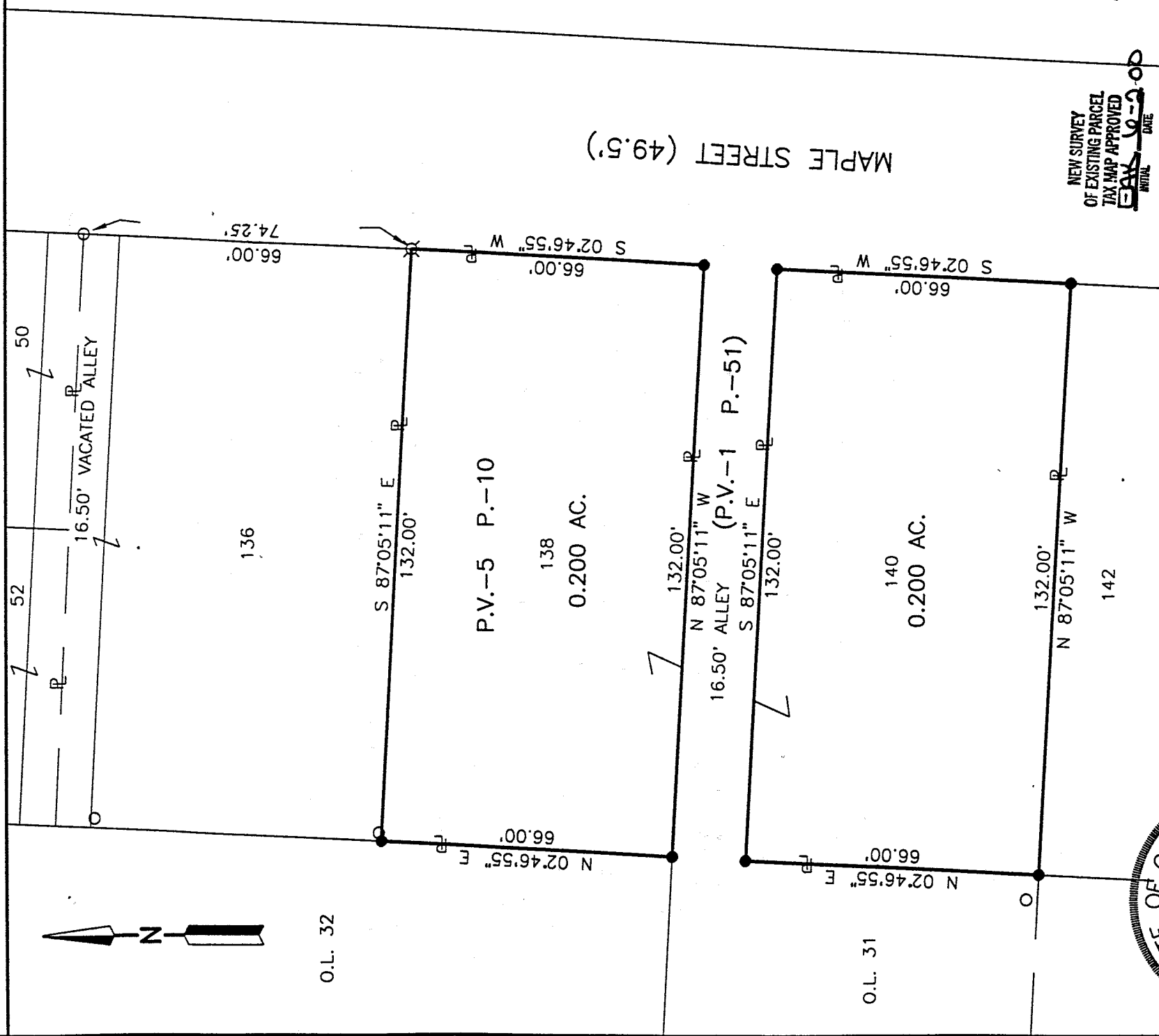

M-197

**SURVEYOR'S DESCRIPTION
FOR
ROBERT REED**

Lot 138

Situated in the Village of Lexington, County of Richland, State of Ohio and being all of lot 138 of the consecutively numbered lots in said Village as recorded in plat volume 5, page 10 and being more particularly described as follows:

Beginning at a drill hole set in concrete in the northeast corner of said lot 138, said drill hole also being in the west line of Maple Street;

Thence S 02° 46' 55" W, 66.00 feet along the east line of said lot 138 also being along said west line of Maple Street to an iron pin set in the southeast corner of said lot, said iron pin also being in the north line of an alley 16.50 feet in width;

Thence N 87° 05' 11" W, 132.00 feet along the south line of said lot 138 also being along the north line of said alley to an iron pin set in the southwest corner of said lot;

Thence N 02° 46' 55" E, 66.00 feet along the west line of said lot 138 to an iron pin set in the northwest corner of said lot;

Thence S 87° 05' 11" E, 132.00 feet along the north line of said lot 138 to the place of beginning and containing 0.200 acres, more or less, and subject to all legal highways and easements of record.

Bearings are to an assumed meridian and are used to express angles only.

All iron pins set are 5/8" diameter rod with plastic cap stamped "STEVENS 7052".

According to a survey made in May 2000 by Roger L. Stevens, Ohio Registered Surveyor No. 7052.

NEW SURVEY
OF EXISTING PARCEL
TAX MAP APPROVED
EAS INITIAL 6-2-00
DATE

M-197

Lot 140

Situated in the Village of Lexington, County of Richland, State of Ohio and being all of lot 140 of the consecutively numbered lots in said Village as recorded in plat volume 5, page 10 and being more particularly described as follows:

Beginning at an iron pin set in the northeast corner of said lot 140, said iron pin also being in the intersection of the west line of Maple Street and the south line of an alley 16.50 feet in width;

Thence S 02° 46' 55" W, 66.00 feet along the east line of said lot 140 also being along said west line of Maple Street to an iron pin set in the southeast corner of said lot;

Thence N 87° 05' 11" W, 132.00 feet along the south line of said lot 140 to an iron pin set in the southwest corner of said lot;

Thence N 02° 46' 55" E, 66.00 feet along the west line of said lot 140 to an iron pin set in the northwest corner of said lot, said iron pin also being in the south line of said alley;

Thence S 87° 05' 11" E, 132.00 feet along the north line of said lot 140 also being along said south line of said alley to the place of beginning and containing 0.200 acres, more or less, and subject to all legal highways and easements of record.

Bearings are to an assumed meridian and are used to express angles only.

All iron pins set are 5/8" diameter rod with plastic cap stamped "STEVENS 7052".

According to a survey made in May 2000 by Roger L. Stevens, Ohio Registered Surveyor No. 7052.



Roger L. Stevens
Registered Surveyor No. 7052
SM-1716

NEW SURVEY
OF EXISTING PARCEL
TAX MAP APPROVED
EASV 10-3-00
INITIAL DATE

M-197