

SURVEY PLAT

1.056 Acres SW QTR. SECTION 17
 SPRINGFIELD TOWNSHIP (T-21,R-19)
 RICHLAND COUNTY, OHIO
 FOR: JERRY W. LAMBERT
 DEED REFERENCE: VOLUME 88 PAGE 76

SHANKLE & WILLIS
 VOL. 882 PG. 613

1.056 AC.

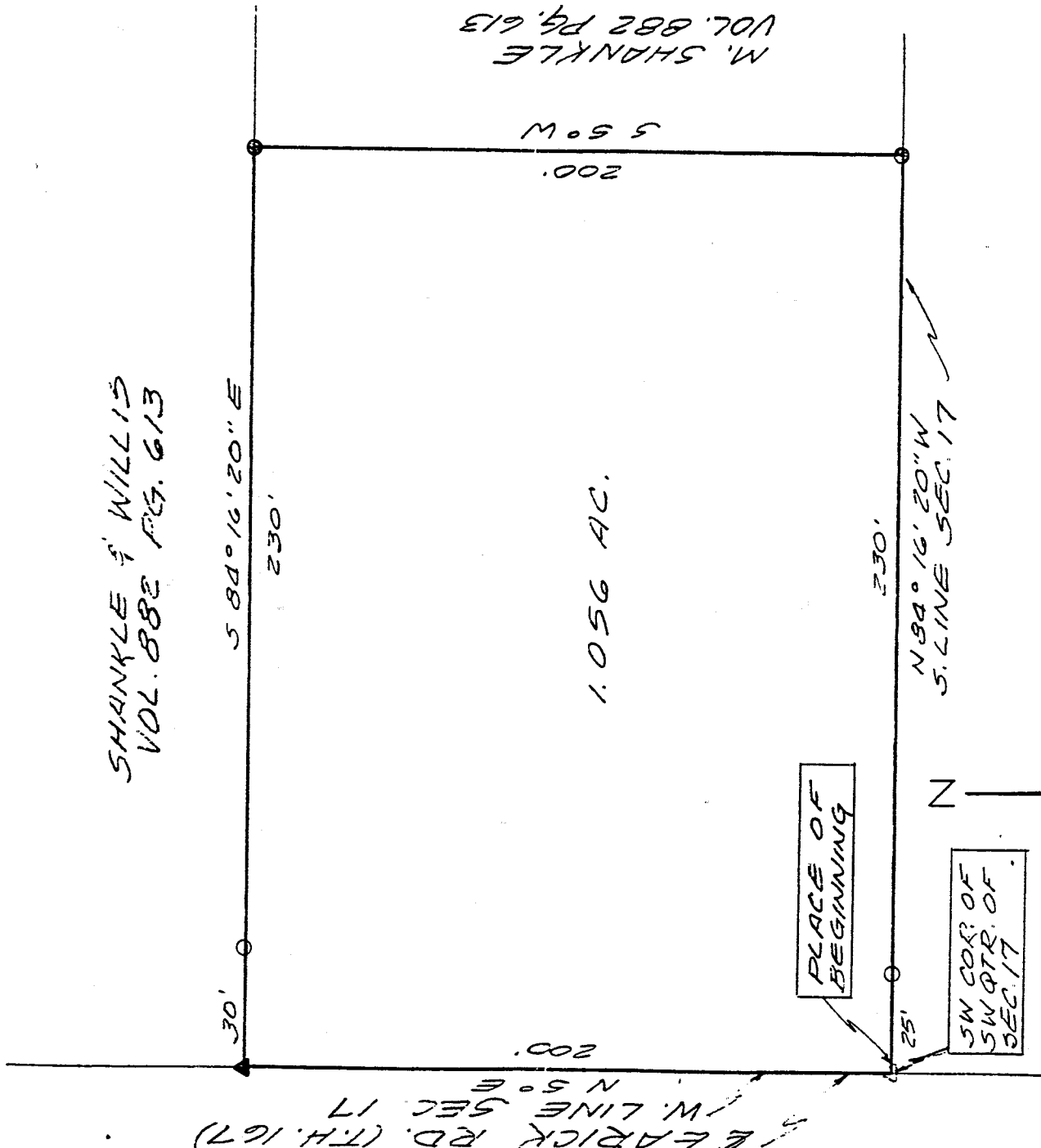

M. SHANKLE
 VOL. 882 PG. 613

JERRY W. LAMBERT
 SW QTR. OF SEC. 17
 T. 21 N. R. 19 E.

PLACE OF BEGINNING

SW COR. OF SW QTR. OF SEC. 17

NEW SURVEY OF EXISTING PARCEL TAX MAP APPROVED L.P.N. 9-5-91

N 84° 16' 20" W 5.6 LINE SEC. 17

N

1" = 40'

- 5/8" IRON PIPE SET WITH CAP NO. 6252
- IRON PIPE FOUND
- ▲ P.K. NAIL SET
- △ P.K. NAIL FOUND

DRA INITIAL DATE
 TRANSFER APPROVED JACK REINER RICHLAND CO. AUDITOR

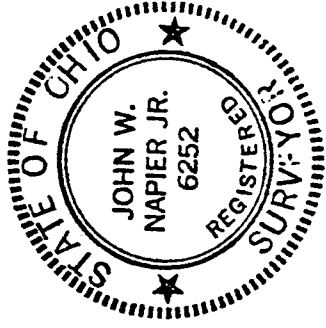

[Signature]

JOHN W. NAPIER, JR.
 REG. SURVEYOR NO. 6252

Bearings are recorded from Deed Vol. 882 Page 613.

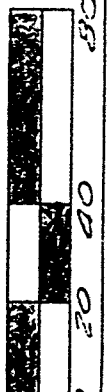

M-196

DESCRIPTION----- LAMBERT

Being a part of the Southwest Quarter of Section 17, Springfield Township (T-21,R-19) County of Richland and State of Ohio, and more particularly described as follows:

Beginning at a PK Nail found at the southwest corner of the Southwest Quarter of Section 17, Springfield Township;

thence North 5 Degrees East along the West line of the Southwest Quarter of said Section 17, also being the centerline of Earick Road (TH # 167) 200 feet to a PK Nail set;

thence South 84 Degrees 16 Minutes 20 Seconds East along the south line of Shankle and Willis, passing thru an iron pin found at 30 feet, a distance of 230 feet to an iron pin set on the west line of M. Shankle;

thence South 5 Degrees West, along the West line of M. Shankle, a distance of 200 feet to an iron pin set on the south line of the Southwest Quarter of Section 17;

thence North 84 Degrees 16 Minutes 20 Seconds West, along the south line of the Southwest Quarter of Section 17, passing thru an iron pin found 25 feet from the center of Earick Road, a distance of 230 feet to the place of beginning. Containing 1.056 acres of land, more or less, and subject to all legal highways and easements of record.

DEED REFERENCE: Vol. 88 Page 76

All in accordance with plat and survey prepared by;



John W. Napier, Jr.
Registered Surveyor No. 6252
July 20, 1991

M-196

NEW SURVEY
OF EXISTING PARCEL
TAX MAP APPROVED

J. A. N. 9 2 11
DATE

DRA 9-5-91

INITIAL DATE
TRANSFER APPROVED

JACK REINER
RICHLAND CO. AUDITOR