

PLAT OF BOUNDARY SURVEY

LEWIS WILSON

LOTS 226 & 227, COUNTRY CLUB #1
MADISON TOWNSHIP, RICHLAND COUNTY, OHIO

SCALE: 1" = 50'

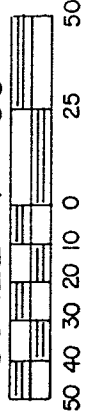

BEARINGS ARE BASED ON
SURVEY PLATS L-58.

RECORD PLAT VOL. 12-4.

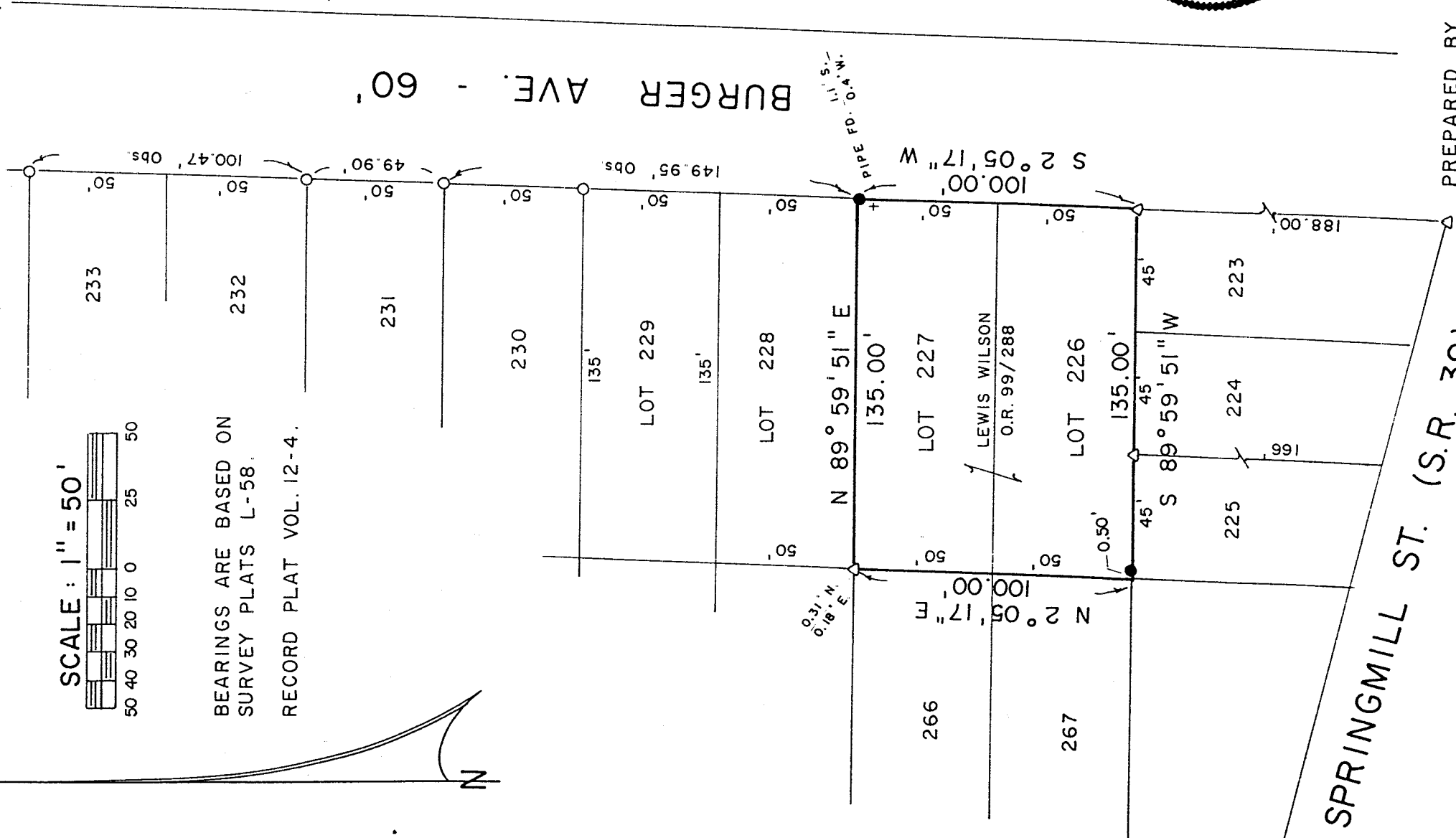

M-195

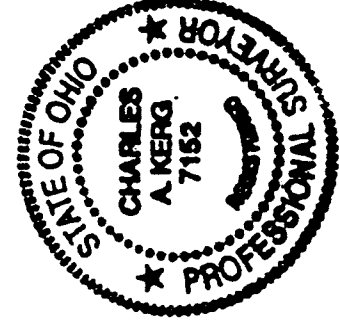

NEW SURVEY
OF EXISTING PARCEL
TAX MAP APPROVED
DATE 5/22/00
INITIAL DATE

Prepared by Charles A. Kerg

PREPARED BY

KERG SURVEYING

Charles A. Kerg

CHARLES A. KERG
REGISTERED OHIO SURVEYOR NO. 7152
DATE: MAY 22, 2000

LEGEND

- IRON PIPE FOUND
- △ IRON PIN FOUND
- 5/8" IRON PIN SET WITH CAP
STAMPED "C. KERG, RLS 7152"

SPRINGMILL ST. (S.R. 39)