

PLAT OF BOUNDARY SURVEY

HAROLD MYERS

LOT 16020

CITY OF MANSFIELD, RICHLAND COUNTY, OHIO

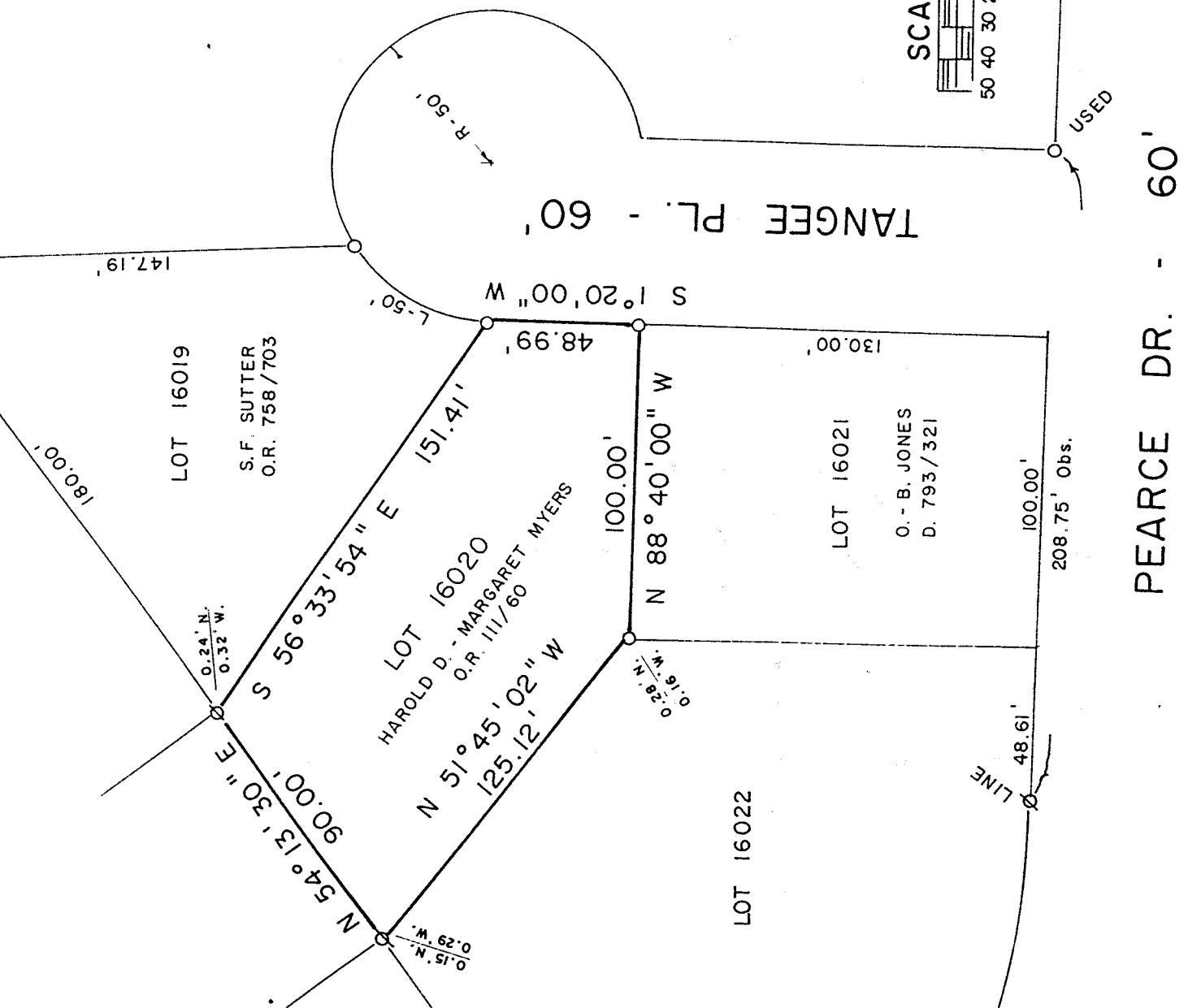

NEW SURVEY
OF EXISTING PARCEL
TAX MAP APPROVED
\$ 526.00
INITIAL DATE
Dug. only



LEGEND

- IRON PIPE FOUND
- ∅ CRIMPED PIPE FOUND

BEARINGS AND DISTANCES ARE BASED
ON RECORD PLAT VOL. 20, PG. 30.

PREPARED BY
KERG SURVEYING

Charles A. Kerg

CHARLES A. KERG
REGISTERED OHIO SURVEYOR NO. 7152
DATE: FEBRUARY 29, 2000

M-194