

M-192

**SURVEY FOR  
BERNARD D. BOWMAN**

THE INTER VIVOS TRUST  
AGREEMENT OF ANN A. MORGAN  
O.R.V.-404 P.-876

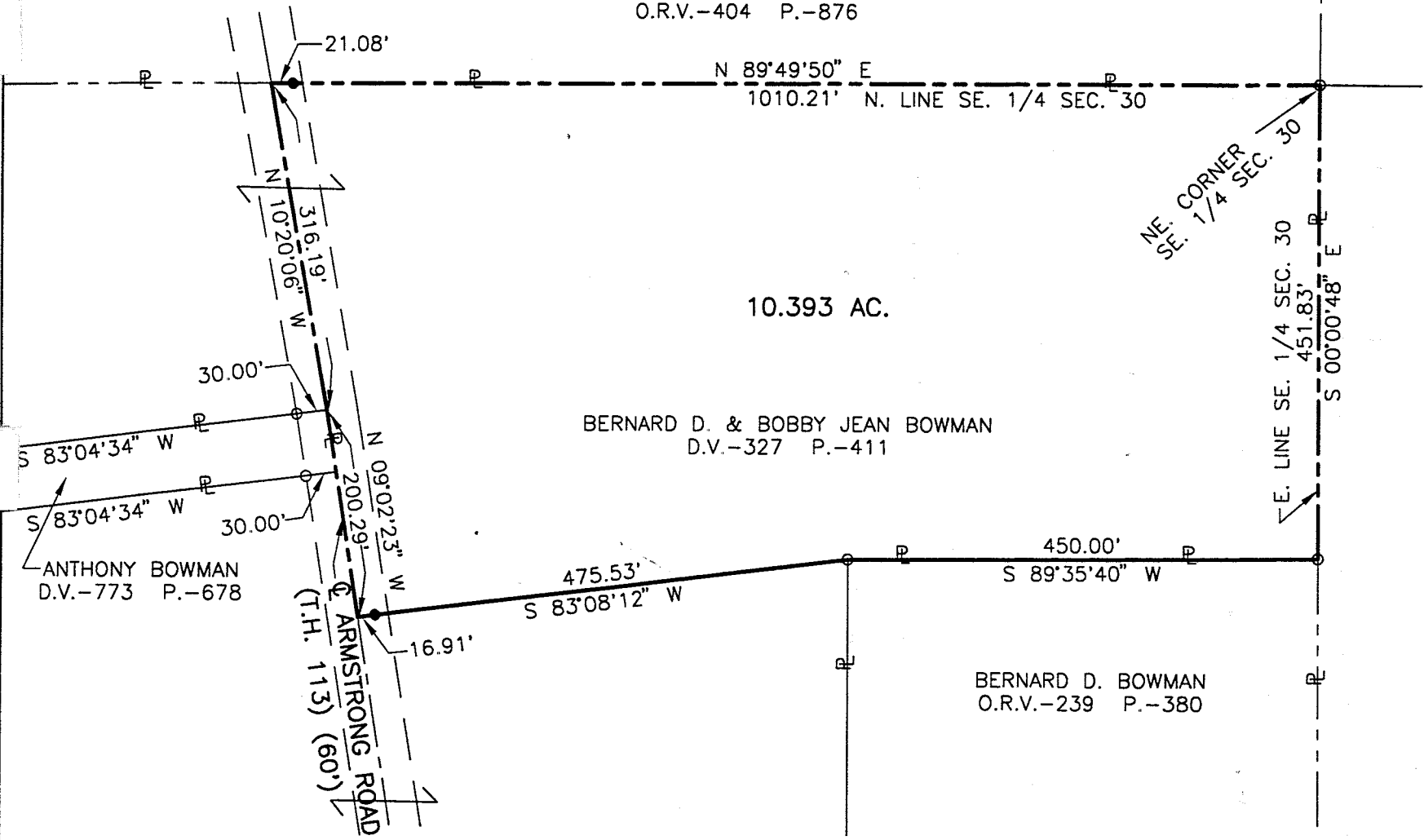
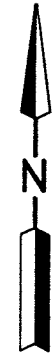
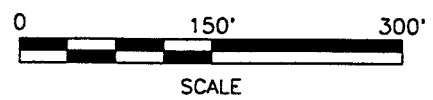

10.393 AC.

BERNARD D. & BOBBY JEAN BOWMAN  
D.V.-327 P.-411

BERNARD D. BOWMAN  
O.R.V.-239 P.-380

ANTHONY BOWMAN  
D.V.-773 P.-678

LEGEND

- IRON PIN FOUND
- IRON PIN SET, 5/8" DIA. ROD WITH PLASTIC CAP STAMPED "STEVENS 7052"

PART OF THE SE. 1/4 OF  
SEC. 30, T-21, R-17,  
WORTHINGTON TWP.,  
RICHLAND CO., OHIO.

NEW SURVEY  
OF EXISTING PARCEL  
TAX MAP APPROVED  
EAK 6-5-00  
INITIAL DATE

Distances shown hereon are expressed in feet and decimal parts thereof, bearings are to an assumed meridian and are used to express angles only.

CERTIFICATION: I hereby certify that the foregoing survey was prepared from actual field measurements, in accordance with Chapter 4733-37, Ohio Administration Code.



*Roger L. Stevens*  
Roger L. Stevens, P.S. #7052

Date 6-1-00 SM-1544

**SHAFFER, JOHNSTON, LICHTENWALTER  
& ASSOCIATES, INC.**

CONSULTING ENGINEERS - SURVEYORS  
MANSFIELD OHIO WOOSTER

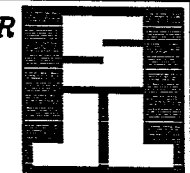

**SURVEYOR'S DESCRIPTION  
FOR  
BERNARD D. BOWMAN**

**10.393 Acres**

Situated in the Township of Worthington, County of Richland, State of Ohio and being part of the Southeast Quarter of section 30, Township 21, Range 17 and being more particularly described as follows:

Beginning at an iron pin found in the northeast corner of said Southeast Quarter;

Thence S 00° 00' 48" E, 451.83 feet along the east line of said Southeast Quarter to an iron pin found in the northeast corner of a parcel of land conveyed to Bernard D. Bowman by official records volume 239, page 380;

Thence S 89° 35' 40" W, 450.00 feet along the north line of said land of Bernard D. Bowman to an iron pin found in the northwest corner of said land;

Thence S 83° 08' 12" W, 475.53 feet to a point being in the centerline of Armstrong Road (T.H. 113) and passing through an iron pin set at 458.62 feet;

Thence N 09° 02' 23" W, 200.29 feet along said centerline of Armstrong Road to a point being in a northeast corner of a parcel of land conveyed to Anthony Bowman by deed volume 773, page 678, said point being referenced by an iron pin found S 83° 04' 34" W, 30.00 feet from said point;

Thence N 10° 20' 06" W, 316.19 feet and continuing along said centerline of Armstrong Road to a point being in the north line of said Southeast Quarter;

Thence N 89° 49' 50" E, 1,010.21 feet along said north line of said Southeast Quarter to the place of beginning, passing through an iron pin set at 21.08 feet and containing 10.393 acres, more or less, and subject to all legal highways and easements of record.

Bearings are to an assumed meridian and are used to express angles only.

All iron pins set are 5/8" diameter rod with plastic cap stamped "STEVENS 7052".

According to a survey made in June 2000 by Roger L. Stevens, Ohio Registered Surveyor No. 7052.

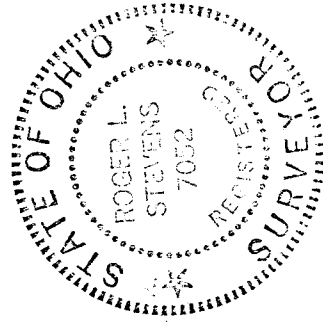

Roger L. Stevens  
Registered Surveyor No. 7052  
SM1544UU

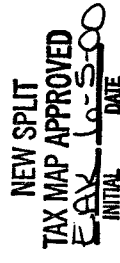

M-192