

CITY OF MANSFIELD
 COUNTY OF RICHLAND
 STATE OF OHIO

N

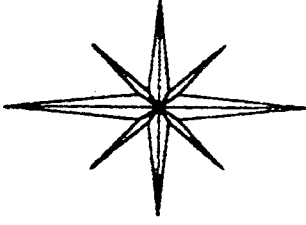

BASIS OF BEARING:
 SURVEY INDEX H
 PAGE 12

HOLLY DRIVE 20'

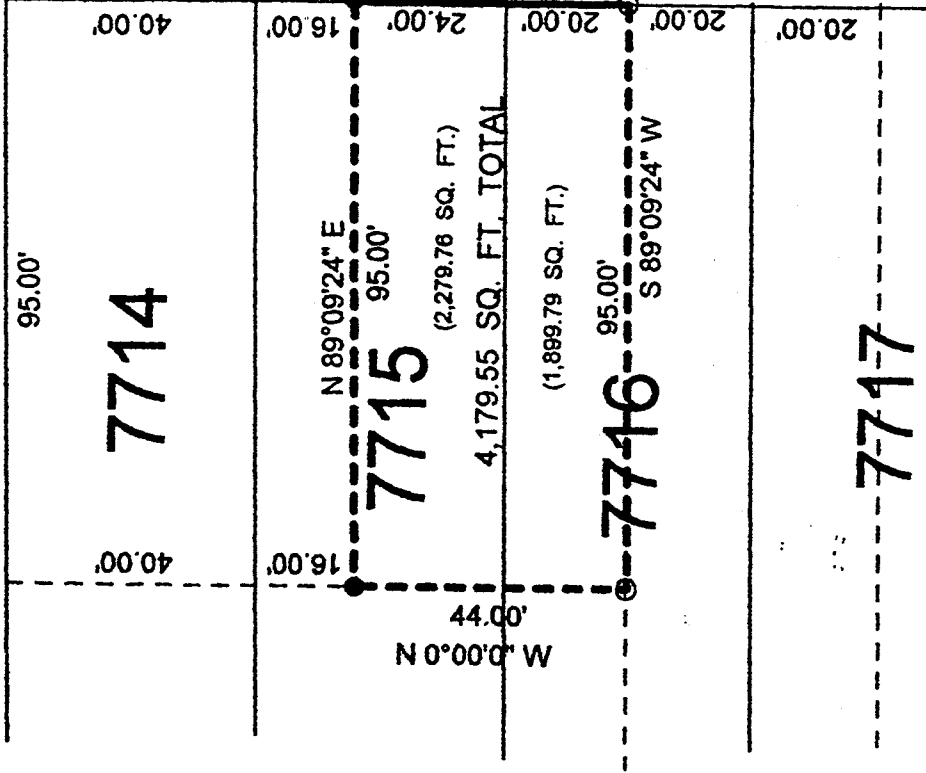

DISTL AVENUE 25'

NEW SURVEY
 OF EXISTING PARCEL
 TAX MAP APPROVED
 6/1/2000 DATE

LEGEND:

- - 5/8 INCH REBAR W/ICAP STAMPED "PS 7016" SET
- - EXISTING IRON PIN



STEVEN H. RIEDEL
 OHIO SURVEYOR 7016
 JUNE 01, 2000
 MA7715

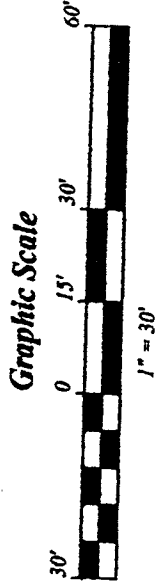

M-189

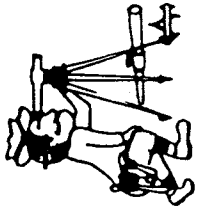

Riedel Land Surveying Company

712 N. Henry St.
Crestline, Ohio 44827

Phone (419) 683-1951

June 01, 2000
116 Distl Avenue
ma7715

Being known as part of Inlot 7715 and part of Inlot 7716 of the new and revised numbers of the City of Mansfield, County of Richland, State of Ohio and being more fully described as follows:

Commencing at the Northeast corner of Inlot 7715 being referenced by an existing pin South 00 deg. 00 min. 00 sec. East and 16.00 feet from this corner;

thence running South 00 deg. 00 min. 00 sec. East along the East line of Inlot 7715 (also being the West line of Distl Avenue) for 16.00 feet to an existing iron pin and the place of beginning;

thence continuing South 00 deg. 00 min. 00 sec. East along the East line of Inlots 7715 and 7716 for 44.00 feet to a 5/8 inch rebar set;

thence turning and running South 89 deg. 09 min. 24 sec. West for 95.00 feet to a 5/8 inch rebar set;

thence turning and running North 00 deg. 00 min. 00 sec. West (passing the North line of Inlot 7716 at 20.00 feet) for a total distance of 44.00 feet to an existing iron pin;

thence turning and running North 89 deg. 09 min. 24 sec. East for 95.00 feet to the place of beginning.

All 5/8 inch rebars set have a plastic cap stamped "PS 7016".

The above described parcel has a calculated area of 4,179.55 square feet of land (2,279.76 square feet being in Inlot 7715 and 1,899.79 square feet being in Inlot 7716) according to a survey made on June 01, 2000 by Steven H. Riedel, Ohio surveyor 7016.

Basis of Bearings: Survey Index H page 12

NEW SURVEY
OF EXISTING PARCEL
TAX MAP APPROVED
EAK 10-5-00
DATE

M-189