

DESCRIPTION
FOR

J. AND C. SPENCE

Located in the Township of Jackson, County of Richland, State of Ohio and being a part of the Southwest Quarter of Section 35, Township 22, Range 19 and more particularly described as follows:

Beginning at an iron pin found in the Southeast Corner of the Southwest Quarter of Section 35.

Thence N 87 degrees 43' 49" W along the south line of the Southwest Quarter of Section 35 a distance of 358.32 feet to a point, referenced by an iron pin found S 07 degrees 36' 57" W - 1.04 feet.

Thence continuing N 87 degrees 43' 49" W along the south line of the Southwest Quarter of Section 35 a distance of 202.55 feet to an iron pin set.

Thence N 01 degrees 43' 14" E passing thru an iron pin set at 482.69 feet a total distance of 512.69 feet to a pk nail set in the centerline of Stiving Rd. T.H. 168.

Thence S 65 degrees 10' 30" E along the centerline of Stiving Rd. T.H. 168 a distance of 71.41 feet to a railroad spike found.

Thence southeasterly along the centerline of Stiving Rd. T.H. 168 and on a curve to the left, said curve having a delta of 04 degrees 43' 09", a radius of 1854.35 feet, a chord distance of 152.69 feet and a chord bearing of S 67 degrees 32' 05" E, an arc distance of 152.73 feet to a pk nail set.

Thence S 02 degrees 30' 23" W passing thru an iron pin found at 30.23 feet a total distance of 432.56 feet to the True Place of Beginning and containing 2.2237 acres more or less but subject to all legal highways also all easements of record.

Basis of Bearings: Survey by D.C. Seiler, 12-7-93.

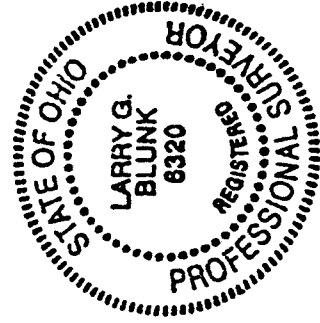

Larry G. Blunk
Larry G. Blunk, P.S. 6320
May 14 2000

M-187

NEW SURVEY
OF EXISTING PARCEL
TAX MAP APPROVED
FAX 10-5-00
INITIAL DATE

DESCRIPTION
FOR
J. AND C. SPENCE

Located in the Township of Jackson, County of Richland, State of Ohio and being a part of the Southwest Quarter of Section 35, Township 22, Range 19 and more particularly described as follows:

Beginning at an iron pin found in the Southeast Corner of the Southwest Quarter of Section 35.

Thence N 87 degrees 43' 49" W along the south line of the Southwest Quarter of Section 35 a distance of 560.87 feet to an iron pin set and the True Place of Beginning.

Thence continuing N 87 degrees 43' 49" W along the south line of the Southwest Quarter of Section 35 passing thru an iron pin set at 181.18 feet a total distance of 206.18 feet to a pk nail set in the centerline of Stiving Rd. Extension.

Thence N 01 degrees 43' 14" E along the centerline of Stiving Rd. Extension a distance of 598.67 feet to a pk nail set in the centerline of Stiving Rd. T.H. 168.

Thence S 65 degrees 10' 30" E along the centerline of Stiving Rd. T.H. 168 a distance of 224.15 feet to a pk nail set.

Thence S 01 degrees 43' 14" W passing thru an iron pin set at 30.00 feet a total distance of 512.69 feet to the True Place of Beginning and containing 2.6300 acres more or less but subject to all legal highways also all easements of record.

Basis of Bearings: Survey by D.C. Seiler, 12-7-93.

Larry G. Blunk
Larry G. Blunk, P.S. 6320
May 14, 2000

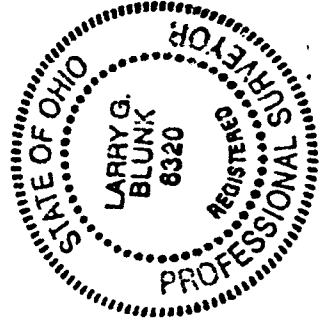

NEW SPLIT
TAX MAP APPROVED
BY 5-14-00
INITIAL DATE

M-187

PLAT OF SURVEY FOR

J. and C. SPENCE

Part of the Southwest Quarter of Section 35, Township 22, Range 19, Jackson Township, Richland County, Ohio

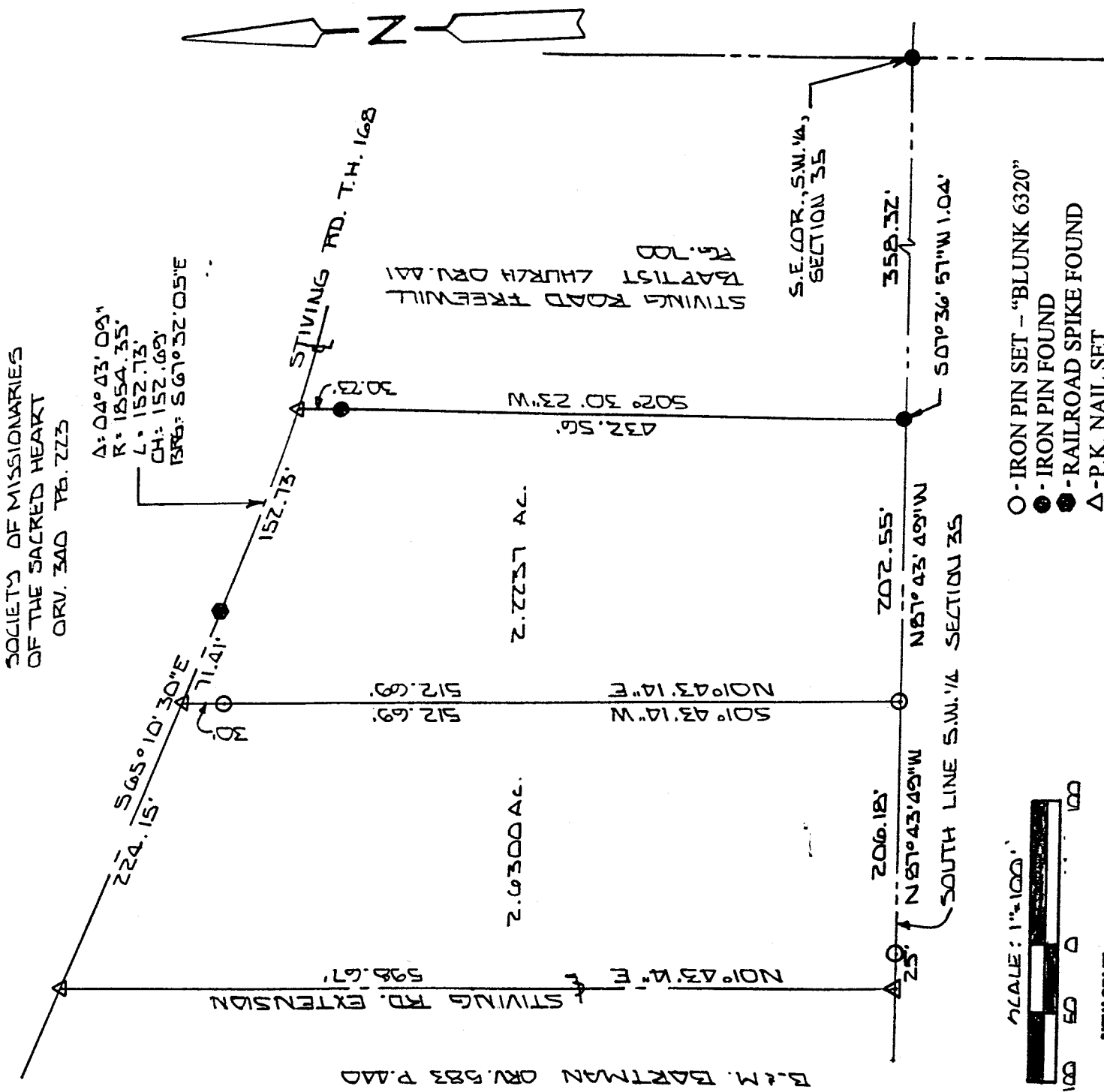

Basis of Bearings: Survey by D.C. Seiler, 12-7-93.

I hereby certify that the above plat and the field survey it represents are true to the best of my knowledge.

Larry G. Blunk
 Larry G. Blunk, P.S. 6320

Approved 6-1-00
 Jackson Twp Zoning Trs.
James A. ...

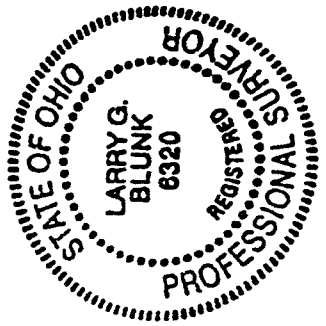

M-187

May 14, 2000

NEW SPLIT TAX MAP APPROVED
 INITIAL DATE
 NEW SURVEY OF EXISTING PARCEL TAX MAP APPROVED
 INITIAL DATE