

PLAT OF SURVEY
FOR

GARY K WILSON

Part of Lot Number 20311 as recorded in Volume 13, Page 1,
City of Mansfield, Richland County, Ohio.

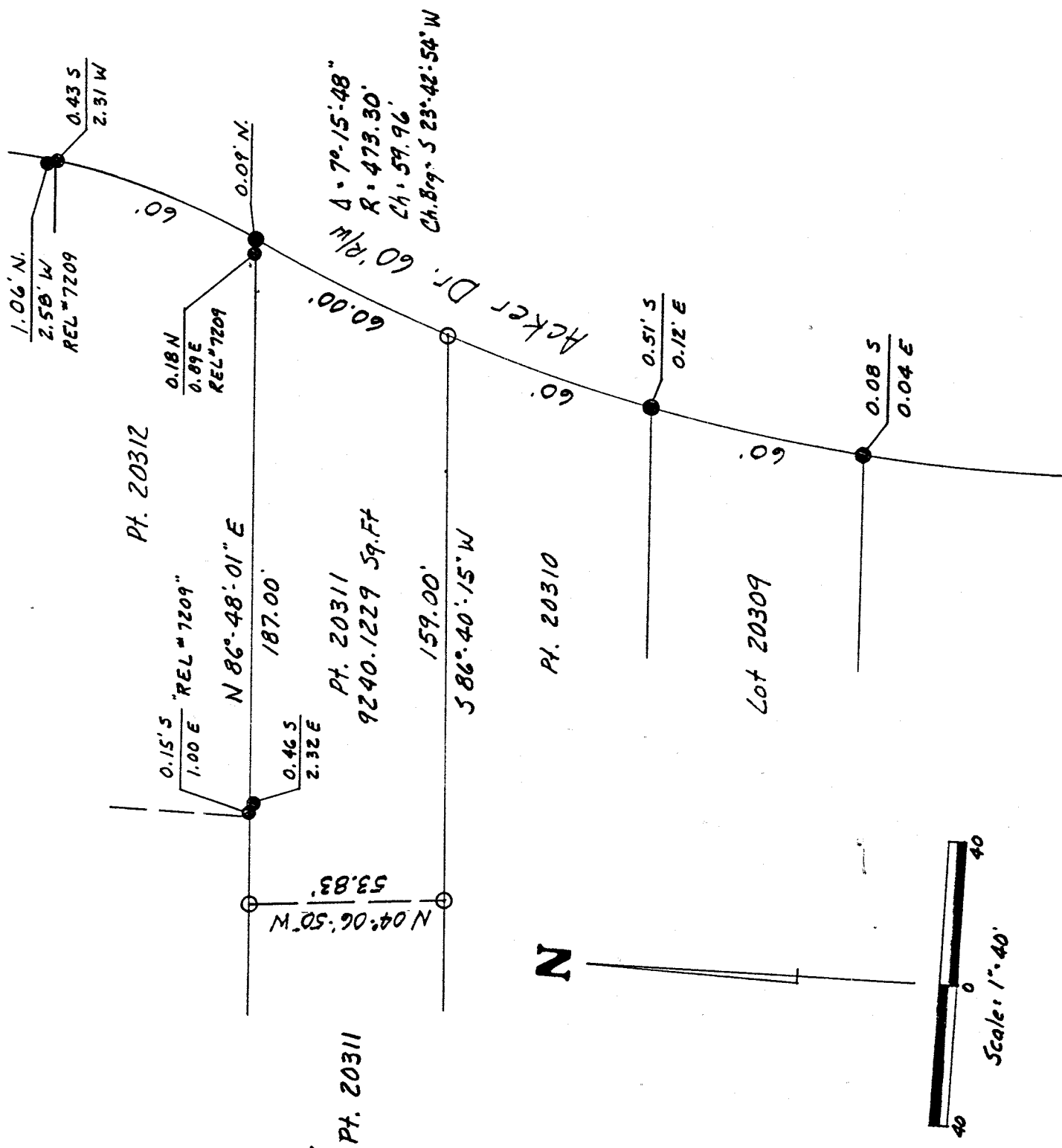

NEW SURVEY
OF EXISTING PARCEL
TAX MAP APPROVED
MAY 5 2000
DUE

- IRON PIN SET - "BLUNK 6320"
- IRON PIN FOUND
- △ P.K. NAIL SET
- ▲ P.K. NAIL FOUND
- RAILROAD SPIKE SET

Basis of Bearings: Bearings are to an assumed azimuth and are used to denote angles only.

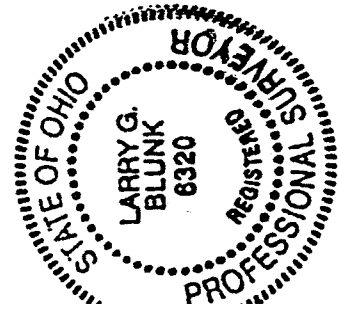

I hereby certify that the above plat and the field survey it represents are true to the best of my knowledge.

Larry G. Blunk
Larry G. Blunk, P.S. 6320

May 30, 2000

M-184

M-184

DESCRIPTION
FOR

GARY K. WILSON

Located in the City of Mansfield, County of Richland, State of Ohio and being a part of Lot Number 20311 as recorded in Volume 13, Page 1 of the Richland County Plat Records and more particularly described as follows:

Beginning at an iron pin set in the Southeast Corner of Lot Number 20311.

Thence S 86 degrees 40' 15" W along the south line of Lot Number 20311 a distance of 159.00 feet to an iron pin set.

Thence N 04 degrees 06' 50" W a distance of 53.83 feet to an iron pin set on the north line of Lot Number 20311.

Thence N 86 degrees 48' 01" E along the north line of Lot Number 20311 a distance of 187.00 feet to an iron pin found, 0.09 feet north.

Thence southwesterly along the east line of Lot Number 20311 and on a curve to the left, said curve having a delta of 7 degrees 15' 48", a radius of 473.30 feet, a chord distance of 59.96 feet and a chord bearing of S 23 degrees 42' 54" W, an arc distance of 60.00 feet to the place of beginning and containing 9240.1229 square feet but subject to all legal highways also all easements of record.

Basis of Bearings: Bearings are to an assumed azimuth and are used to denote angles only.

Larry G. Blunk
Larry G. Blunk, P.S. 6320
May 30, 2000

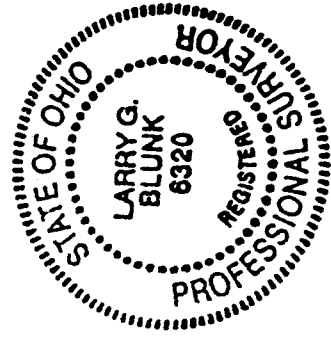

NEW SURVEY
OF EXISTING PARCEL
TAX MAP APPROVED
LLB 5-31-00
INITIAL DATE