

**SURVEYOR'S DESCRIPTION
FOR
FLOYD W. McFARLAND**

5.531 Acres

Situated in the Township of Mifflin, County of Richland, State of Ohio and being part of the Northeast-Quarter of Section 32, Township 23, Range 17 and being more particularly described as follows:

Commencing at a P.K. nail found in the northeast corner of said Northeast Quarter, said P.K. nail also being in the northeast corner of a parcel of land conveyed to Timothy A. and Ruth Ann Brandt by official records volume 238, page 654 and being in the centerline of Crimson Road (T.H. 296);

Thence S 89° 33' 08" W, 478.00 feet along the north line of said Southeast Quarter also being along the north line of said land of Timothy A. and Ruth Ann Brandt and along said centerline of Crimson Road to a P.K. nail found in the northwest corner of said land, said P.K. nail also being the true place of beginning;

Thence S 01° 20' 36" E, 500.00 feet along the west line of said land of Timothy A. and Ruth Ann Brandt to an iron pin found in the southwest corner of said land and passing through an iron pin found at 30.00 feet;

Thence N 89° 33' 08" E, 478.00 feet along the south line of said land of Timothy A. and Ruth Ann Brandt to an iron pin found in the southeast corner of said land, said iron pin also being in the east line of said Northeast Quarter;

Thence S 01° 20' 36" E, 393.23 feet along said east line of said Northeast Quarter to an iron pin set;

Thence S 89° 33' 08" W, 417.94 feet to an iron pin set;

Thence N 23° 33' 38" W, 396.84 feet to an iron pin set;

Thence N 01° 20' 36" W, 528.20 feet to a point being in said north line of said Northeast Quarter, said point also being in said centerline of Crimson Road and passing through an iron pin set at 508.20 feet;

Thence N 89° 33' 08" E, 90.01 feet along said north line of said Northeast Quarter also being along said centerline of Crimson Road to the true place of beginning and containing 5.531 acres, more or less, and subject to all legal highways and easements of record.

Bearings are to an assumed meridian and are used to express angles only.

All iron pins set are 5/8" diameter rod with plastic cap stamped "STEVENS 7052".

According to a survey made in May 2000 by Roger L. Stevens, Ohio Registered Surveyor No. 7052.



M-183

5.557 Acres

Situated in the Township of Mifflin, County of Richland, State of Ohio and being part of the Northeast Quarter of Section 32, Township 23, Range 17 and being more particularly described as follows:

Commencing at a P.K. nail found in the northeast corner of said Northeast Quarter, said P.K. nail also being in the centerline of Crimson Road (T.H. 296);

Thence S 01° 20' 36" E, 893.23 feet along the east line of said Northeast Quarter to an iron pin set, said iron pin being the true place of beginning;

Thence continuing S 01° 20' 36" E, 1,235.81 feet along said east line of said Northeast Quarter to a point being in the centerline of Mt. Zion Road (C.H. 285) and passing through iron pins set at 452.29 feet and 1,184.72 feet;

Thence northwesterly along said centerline of Mt. Zion Road on a curve to the left having a radius of 325.00 feet, an arc length of 95.21 feet, a chord length of 94.87 feet and a chord bearing of N 72° 54' 25" W to a point;

Thence N 01° 20' 36" W, 668.94 feet to an iron pin set and passing through an iron pin set at 24.66 feet;

Thence N 69° 10' 51" W, 232.43 feet to an iron pin set;

Thence N 15° 13' 34" W, 469.43 feet to an iron pin set;

Thence N 89° 33' 08" E, 417.94 feet to the true place of beginning and containing 5.557 acres, more or less, and subject to all legal highways and easements of record.

Bearings are to an assumed meridian and are used to express angles only.

All iron pins set are 5/8" diameter rod with plastic cap stamped "STEVENS 7052".

According to a survey made in May 2000 by Roger L. Stevens, Ohio Registered Surveyor No. 7052.





Roger L. Stevens
Registered Surveyor No. 7052
SM-1476

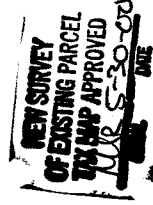

M-183

SHAFFER, JOHNSTON, LICHTENWALTER & ASSOCIATES, INC.

CONSULTING ENGINEERS - SURVEYORS
MANSFIELD OHIO WOOSTER

SURVEY FOR: FLOYD W. MCFARLAND

DATE: 5-22-00

JOB NUMBER: SM-1476

LOCATION: PART OF THE NE. 1/4 OF SEC. 32, T-23, R-17, MIFFLIN TWP., RICHLAND CO., STATE OF OHIO.

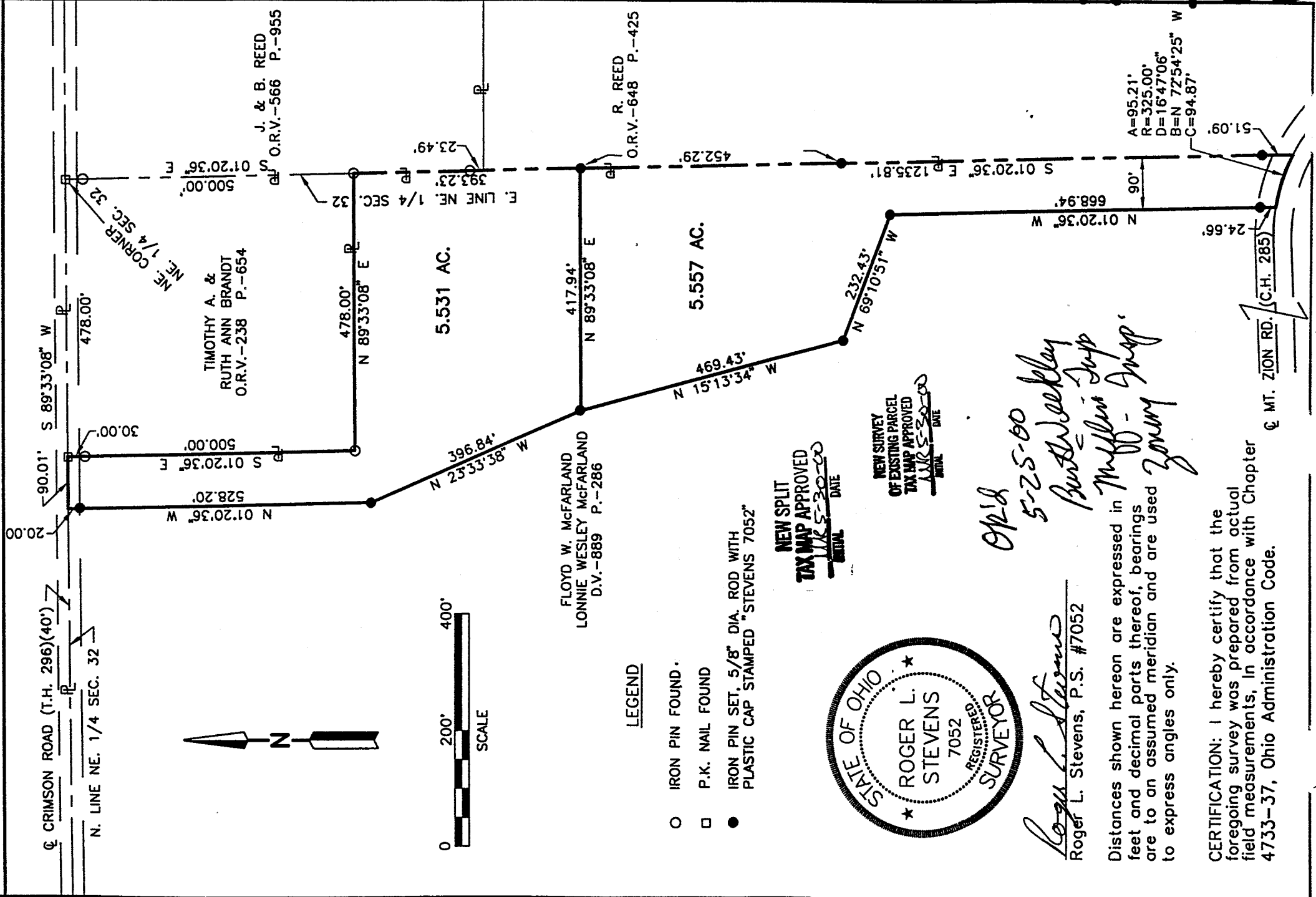

LEGEND

- IRON PIN FOUND
- P.K. NAIL FOUND
- IRON PIN SET, 5/8" DIA. ROD WITH PLASTIC CAP STAMPED "STEVENS 7052"

NEW SPLIT TAX MAP APPROVED
MAY 5 2000

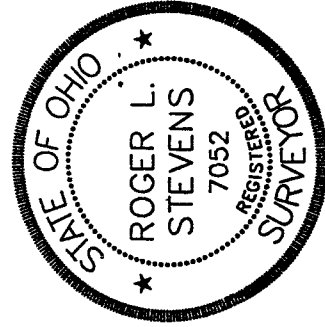

NEW SURVEY OF EXISTING PARCEL TAX MAP APPROVED
MAY 5 2000

Roger L. Stevens
Roger L. Stevens, P.S. #7052

OK'd 5-25-00
Furtwickley
Mifflin Sup
Zion

Distances shown hereon are expressed in feet and decimal parts thereof, bearings are to an assumed meridian and are used to express angles only.

CERTIFICATION: I hereby certify that the foregoing survey was prepared from actual field measurements, in accordance with Chapter 4733-37, Ohio Administration Code.

M-183