

# M-172

SURVEY PLAT 1.000 ACRES  
N.W. 1/4 SEC. 8 T 22 R 18  
FRANKLIN TOWNSHIP  
RICHLAND CO. OHIO  
FOR R. BEVIER  
MAY 2, 2000

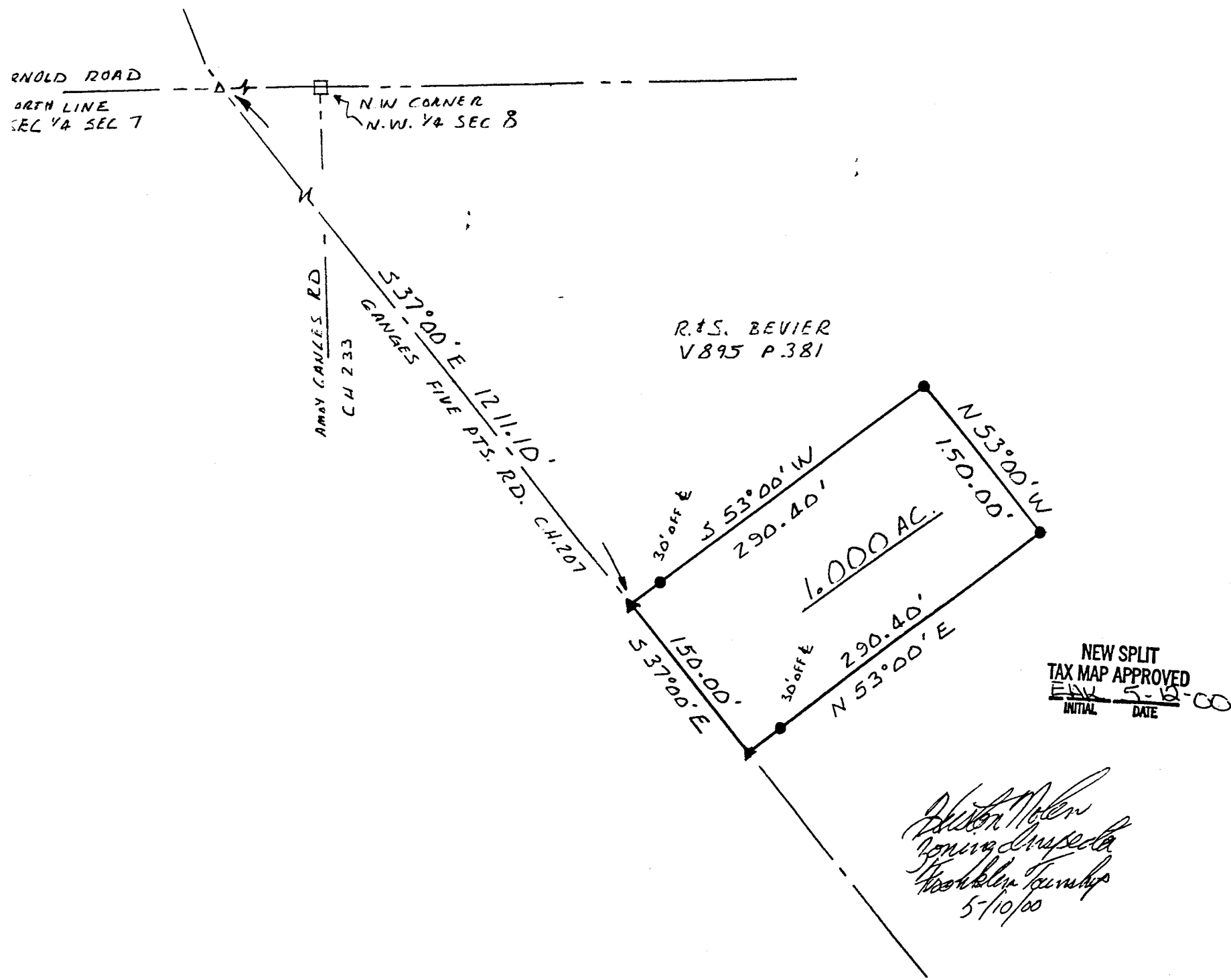

NORTH  
SCALE: 1" = 100'

BEARINGS ASSUMED  
BASED ON CENTER OF  
GANGES FIVE PTS. RD.

- △ RAILROAD SPIKE FOUND
- ▲ RAILROAD SPIKE SET
- IRON PIN SET W/CAP "MAWHORR 6690"

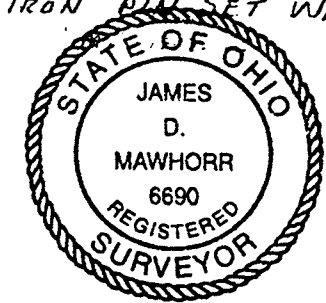

James D. Mawhorr  
JAMES D. MAWHORR  
REG. SURVEYOR NO. 6690

Legal Description  
R. & S. Bevier 1.000 Acre

Situated in the Township of Franklin, County of Richland, State of Ohio, and known as being part of the Northwest Quarter of Section 8, Township 22, Range 18, and more particularly described as follows:

Commencing at a railroad spike found at the intersection of the North line of the Northeast Quarter of Section 7 and the center of Ganges Five Points Road (C.H. 207). Thence South 37 deg. 00 min. East along the center of Ganges Five Points Road a distance of 1211.10 feet to a railroad spike set which is the True Place of Beginning,

Thence continuing South 37 deg. 00 min. East a distance of 150.00 feet to a railroad spike set;

Thence North 53 deg. 00 min. East (passing thru an iron pin set at 30.00 feet) a total distance of 290.40 feet;

Thence North 37 deg. 00 min. West a distance of 150.00 feet to an iron pin set;

Thence South 53 deg. 00 min. West (passing thru an iron pin set at 260.40 feet) a total distance of 290.40 feet to the True Place of Beginning, containing 1.000 acres of land, more or less, but subject to all legal highways and easements of record.

Bearings assumed, based on center of Ganges Five Points Road. Iron pins set with caps "Mawhorr 6690".

May 2, 2000

James D. Mawhorr  
Reg. Surveyor No. 6690

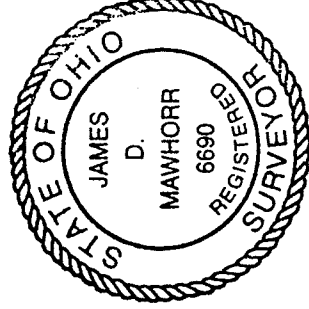

NEW SPLIT  
TAX MAP APPROVED  
DATE 5-12-00  
INITIAL

M-172