

M-166

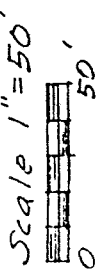
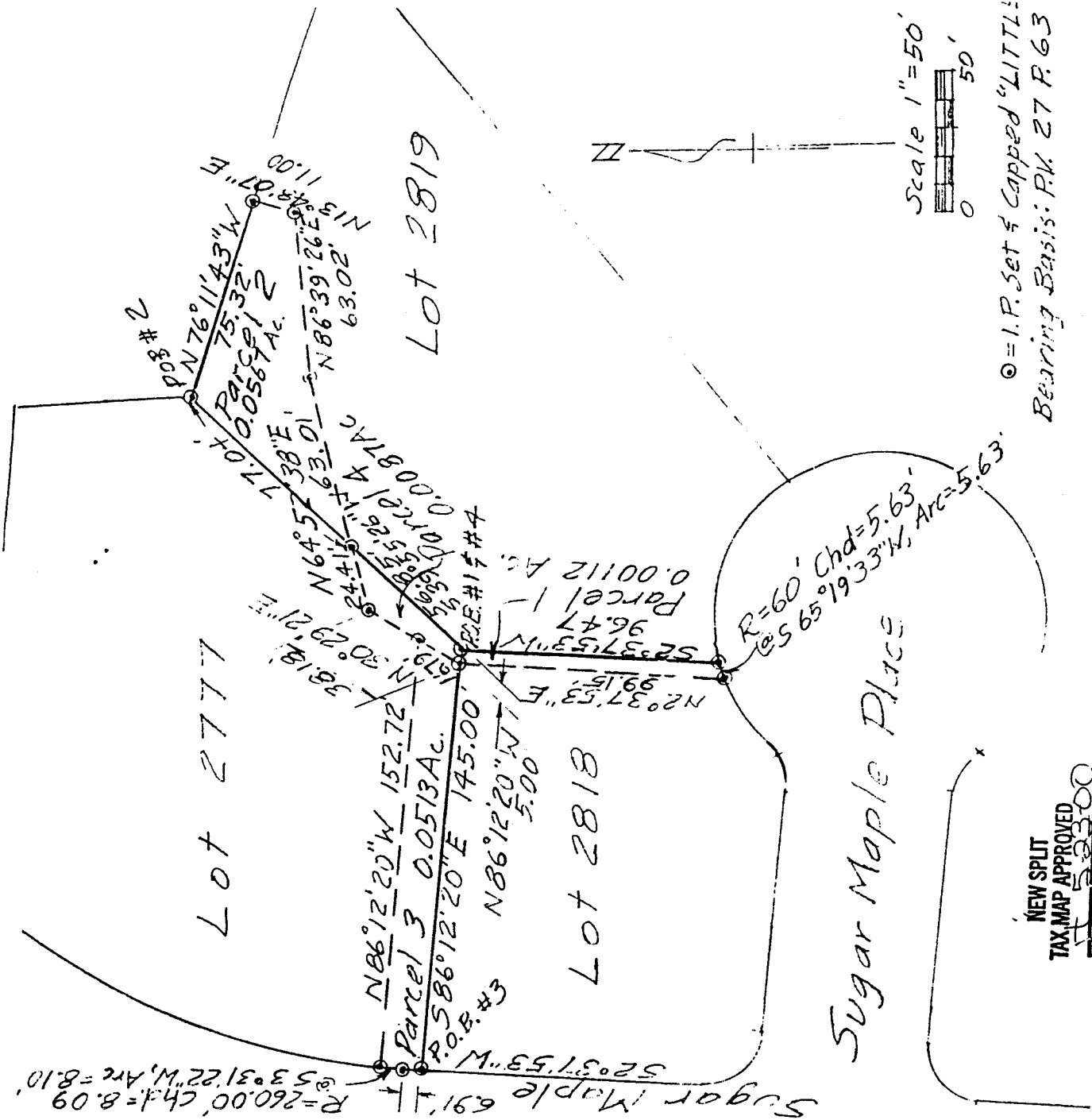

© = I.R. Set & Capped "LITTLE"
 Bearing Basis: PK 27 P. 63

DESCRIPTION OF SURVEY

PART OF LOTS 2818, 2819,
 & 2777 VILLAGE OF ONTARIO
 RICHLAND COUNTY, OHIO

Robert M. Little

Robert M. Little
 Registered Surveyor # Ohio 5524
 November 13, 1999

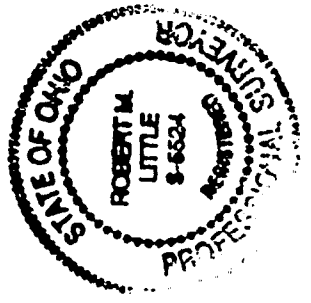

NEW SPLIT
 TAX MAP APPROVED
 INITIAL RL DATE 11/13/99

ROBERT M. LITTLE
PROFESSIONAL SURVEYOR AND ENGINEER
67 Redwood Rd., Mansfield, Ohio, 44707
Phone 419 / 756-5056

DESCRIPTION OF SURVEY

PARCEL TWO

PART OF LOT 2819
VILLAGE OF ONTARIO
RICHLAND COUNTY, OHIO

Being part of Lot 2819 of the Village of Ontario, County of Richland, State of Ohio and being more particularly described as follows:

Beginning at an iron pin, set and capped, marking the north corner of said Lot 2819;

Thence South $39^{\circ} 55' 26''$ West a distance of 77.04 feet to an iron pin, set and capped, said course being with the northwest line of said Lot 2819;

Thence North $64^{\circ} 52' 38''$ East a distance of 63.01 feet to an iron pin, set and capped;

Thence north $86^{\circ} 39' 26''$ East a distance of 63.02 feet to an iron pin, set and capped;

Thence North $13^{\circ} 48' 07''$ East a distance of 11.00 feet to an iron pin, set and capped, in the north line of Lot 2819;

Thence North $76^{\circ} 11' 43''$ West a distance of 75.32 feet to the point of beginning;

Containing 0.0619 acres of land, more or less, but subject to all easements of record.

Bearing basis: Bearings shown in the plat for Woodland Park Phase 3, Plat Volume 27 Page 63.

Grantees, their heirs and assigns do hereby covenant and agree that the parcel of land described in this instrument will not be conveyed by said grantees, heirs and assigns, unless said parcel fronts on a public highway or dedicated street, or is sold together with land fronting on a public highway or dedicated street.

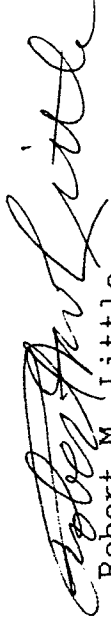

Robert M. Little
Registered Surveyor # Ohio 5524
May 18, 2000



NEW SPLIT
TAX MAP APPROVED
MRL 5-23-00
INITIAL DATE

Woodland

M-166