

DESCRIPTION
FOR

MARGARET M. COCHRAN

Located in the City of Mansfield, County of Richland, State of Ohio and being a part of Outlot Number 2 as recorded in Volume 2-2, Page 4 of the Richland County Plat Records and more particularly described as follows:

Beginning at an iron pin found in the Southwest Corner of Outlot Number 2.

Thence N 03 degrees 51' 45" E along the west line of Outlot Number 2 a distance of 145.00 feet to a pk nail set.

Thence S 49 degrees 55' 43" E a distance of 206.14 feet to a point, referenced by an iron pin set S 35 degrees 18' 04" W - 1.00 foot.

Thence S 35 degrees 18' 04" W passing thru an iron pin set at 1.00 foot a total distance of 35.46 feet to a point, referenced by an iron pin found N 83 degrees 25' 03" W - 0.31 feet.

Thence N 83 degrees 25' 03" W passing thru an iron pin found at 0.31 feet a total distance of 148.00 feet to the place of beginning and containing 14359.7195 square feet but subject to all legal highways also all easements of record.

Basis of Bearings: Bearings are to an assumed azimuth and are used to denote angles only.

Larry G. Blunk
Larry G. Blunk, P.S. 6320
May, 19, 2000

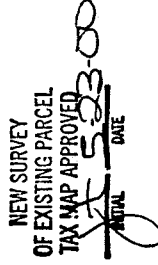
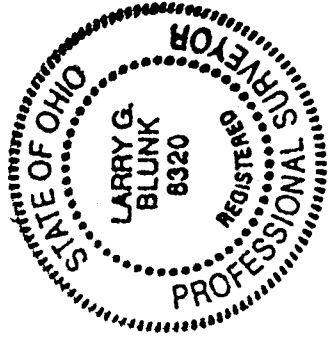

M-164

**PLAT OF SURVEY
FOR**

MARGARET M. COCHRAN

Part of Outlot Number 2, Plat Volume 2-2, Page 4,
City of Mansfield, Richland County, Ohio

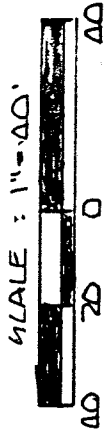
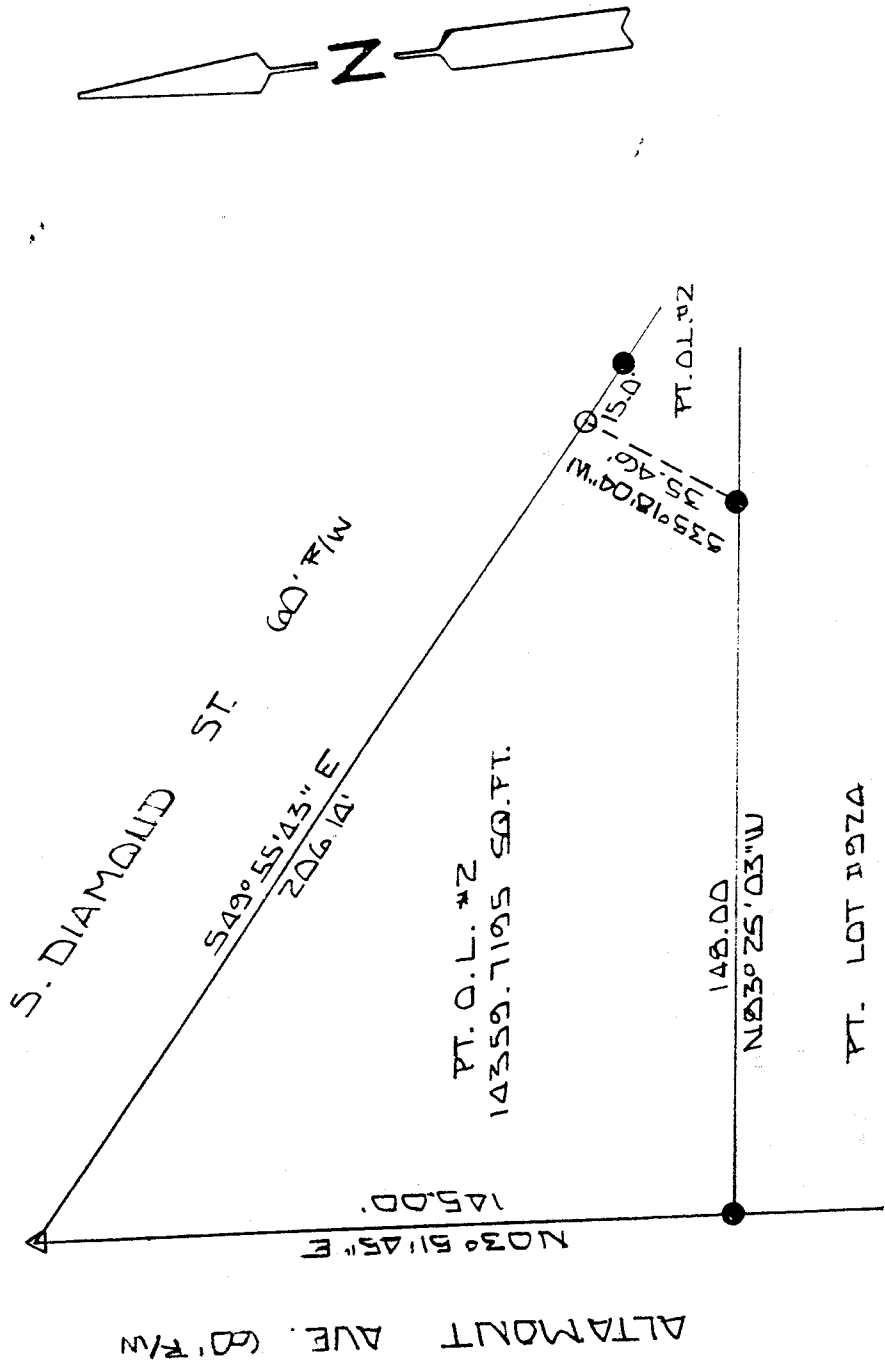

- - IRON PIN SET - "BLUNK 6320"
- - IRON PIN FOUND
- △ - P.K. NAIL SET

NEW SURVEY
OF EXISTING PARCEL

TAX MAP APPROVED

DATE

2000

Basis of Bearings: Bearings are to an assumed azimuth
and are used to denote angles only.

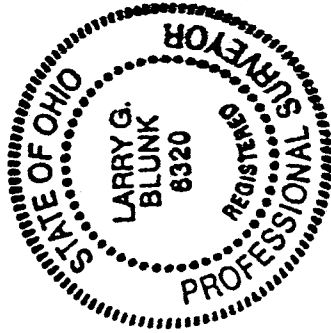

I hereby certify that the above plat and the field survey it
represents are true to the best of my knowledge.

Larry G. Blunk
Larry G. Blunk, P.S. 6320

May 19, 2000

M-164