

THE NE CORNER OF
THE NW QTR. SEC. 24

APPROVED THIS 13th DAY OF May, 2000
William R. Erdenberg
WILLIAM ERDENBERGER
MONROE TOWNSHIP
ZONING INSPECTOR

J. & P. MERCHANT
VOL. 605, P. 571

BEARINGS ARE BASED ON
AN ASSUMED MERIDIAN

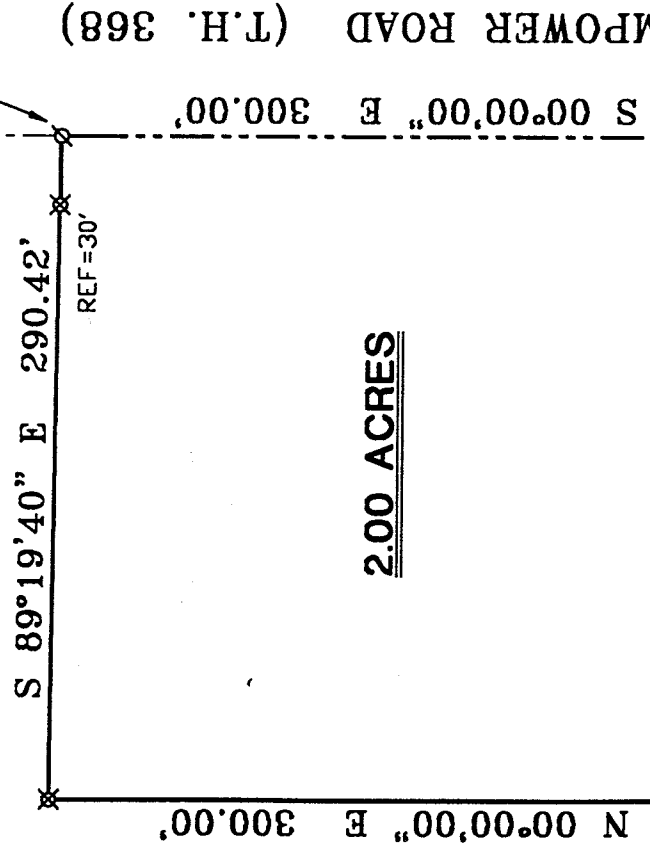

2.00 ACRES

NEW SPLIT
TAX MAP APPROVED
JPK S-14-00
INITIAL DATE

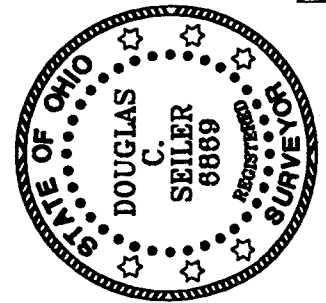

Douglas C. Seiler 5/12/00

SURVEYED BY: DOUGLAS C. SEILER
PROFESSIONAL SURVEYOR #6869
52-1/2 NORTH MAIN STREET
MANSFIELD, OHIO 44902
525-3644
419) 525-3696

- ▲ RR SPIKE FOUND
- ⊗ IRON PIN SET WITH CAP STAMPED "SEILER 6869"
- ∅ PK SPIKE SET

THE EAST LINE OF
THE NW QTR. SEC. 24

SURVEY PLAT FOR	
MERCHANT	
PART NW QTR. SEC. 24, T-22, R-17 MONROE TOWNSHIP RICHLAND COUNTY, OHIO	
DATE: MAY 8, 2000	SCALE: 1"=80'

M-163

Douglas C. Seiler

Professional Land Surveyor

52½ North Main • Mansfield, Ohio 44902

(419) 525-3644 • FAX (419) 525-3696

SURVEY DESCRIPTION

PART NW QUARTER SECTION 24
MONROE TOWNSHIP
RICHLAND COUNTY, OHIO

Situated in the Township of Monroe, County of Richland, State of Ohio and being a part of the Northwest Quarter of Section 24, Township 22 North, Range 17 West, more particularly described as follows:

Commencing at a railroad spike found and accepted as marking the northeast corner of said quarter; Thence, South 00 degrees 00 minutes 00 seconds East with the east line of said quarter and in Trumpower Road (Township Highway 368), a distance of 749.65 feet to a PK spike set, the place of beginning of the parcel herein described;

Thence, continuing South 00 degrees 00 minutes 00 seconds East with said east line and in said road, a distance of 300.00 feet to a PK spike set;

Thence, North 89 degrees 19 minutes 40 seconds West, passing through an iron pin set for reference at 42.00 feet, a total distance of 290.42 feet to an iron pin set;

Thence, North 00 degrees 00 minutes 00 seconds East a distance of 300.00 feet to an iron pin set;

Thence, South 89 degrees 19 minutes 40 seconds East, passing through an iron pin set for reference at 260.42 feet, a total distance of 290.42 feet to the place of beginning, containing 2.00 acres, according to survey by Douglas C. Seiler, Professional Surveyor #6869 on May 5, 2000, but subject to the right of way of Trumpower Road.

Iron pins set are 5/8" rods with caps stamped "SEILER 6869".

Bearings are based on an assumed meridian and are intended to be used for angular determination only.

NEW SPLIT
TAX MAP APPROVED
MAY 5 2000
DATE

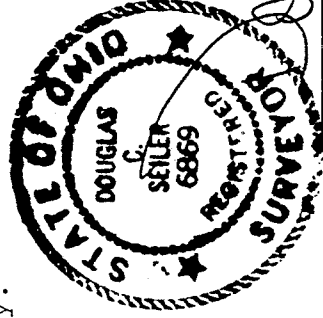

Douglas C. Seiler
Douglas C. Seiler
Professional Surveyor #6869

M-163