

# M-159

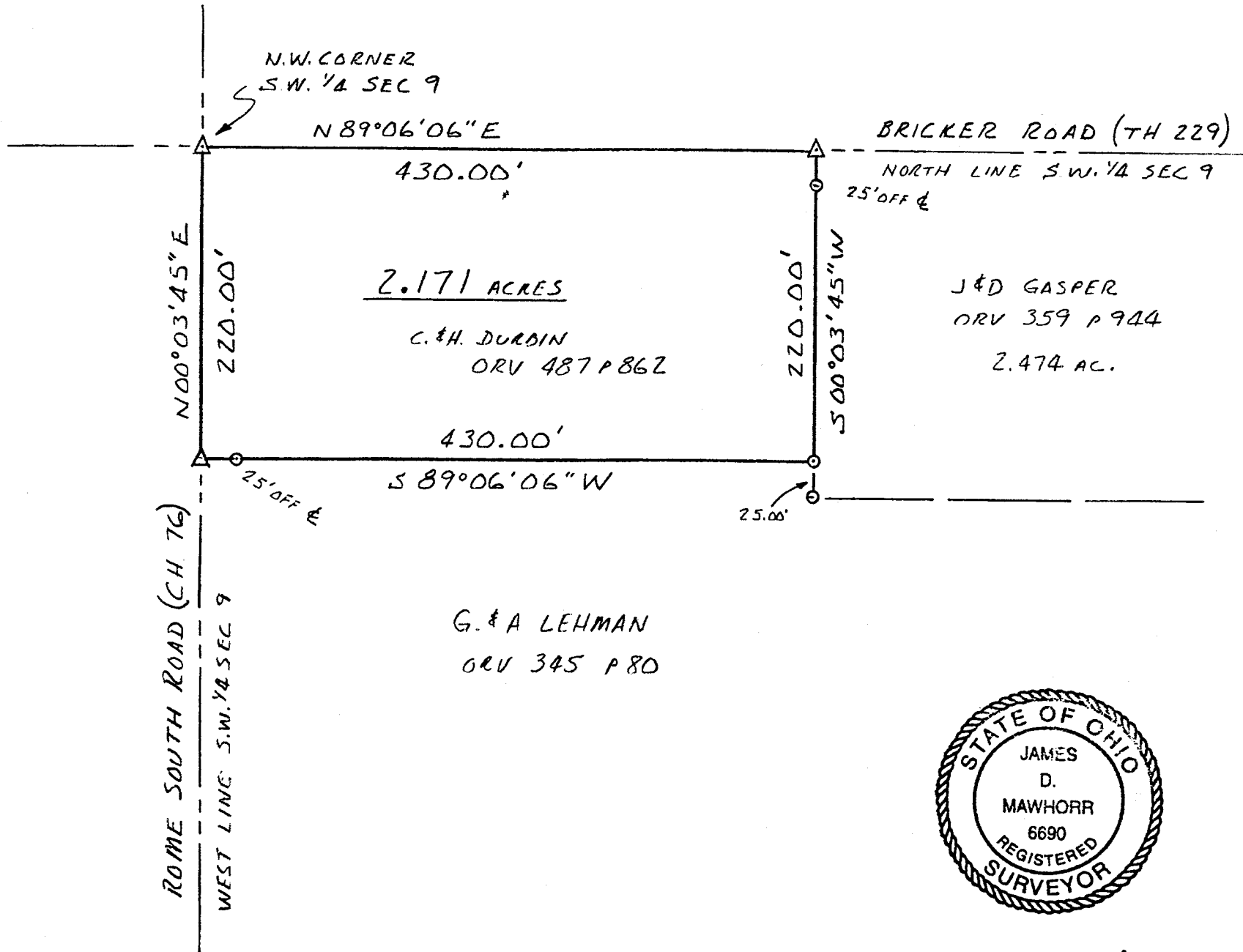

NORTH  
SCALE: 1" = 100'  
BEARINGS ASSUMED  
BASED ON ORV 359 P 944

△ RAILROAD SPIKE FOUND  
⊙ IRON PIN FOUND W/CAP  
"C KERG, RLS 7152"

G. & A LEHMAN  
ORV 345 P 80

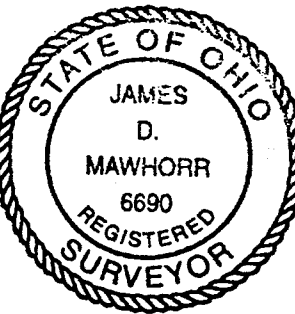

James D Mawhorr  
JAMES D. MAWHORR  
REG. SURVEYOR NO 6690

NEW SURVEY  
OF EXISTING PARCEL  
TAX MAP APPROVED  
JRM 5/13/00  
INITIAL DATE

SURVEY PLAT 2.171 ACRES  
S.W. 1/4 SEC 9 T 22 R 18  
FRANKLIN TOWNSHIP  
RICHLAND COUNTY OHIO  
FOR C & H DURBIN  
RESURVEY OF EXISTING PARCEL ORV 487 P 862  
MAY 13, 2000

M-159

Legal Description  
2.171 Acres C. & H. Durbin

Situated in the Township of Franklin, County of Richland, State of Ohio, and known as being part of the Southwest Quarter of Section 9, Township 22, Range 18, and more particularly described as follows:

Beginning at a railroad spike found at the Northwest corner of the Southwest Quarter of Section 9, said spike being the intersection of the center of Bricker Road (T.H. 229) and Rome South Road (C.H. 76);

Thence North 89 deg. 06 min. 06 sec East along the North line of the Southwest Quarter of Section 9 and the center of Bricker Road a distance of 430.00 feet to a railroad spike found;

Thence South 00 deg. 03 min. 45 sec. West (passing thru an iron pin found at 25.00 feet) a total distance of 220.00 feet to an iron pin found;

Thence South 89 deg. 06 min. 06 sec. West (passing thru an iron pin found at 405.00 feet) a total distance of 430.00 feet to a railroad spike found on the West line of the Southwest Quarter of Section 9 and the center of Rome South Road;

Thence North 00 deg. 03 min. 45 sec. East along said West line and the center of Rome South Road a distance of 220.00 feet to the True Place of Beginning, containing 2.171 acres of land, more or less, but subject to all legal highways and easements of record.

Bearings assumed, based on O.R.V. 359 p. 944. Iron pins found with caps stamped "C. Kerg, RLS 7152." Above description being a re-survey of an existing parcel as recorded at O.R.V. 487 p. 862 (C. & H. Durbin).

May 13, 2000~~r~~

*James D. Mawhorr*  
James D. Mawhorr  
Reg. Surveyor No. 6690

NEW SURVEY  
OF EXISTING PARCEL  
TAX MAP APPROVED  
11/16/00 S-18-CO  
DATE

