

**PLAT OF SURVEY
FOR**

JO ANN TUESCHER

Part of Outlot Number 15, S.D. 5, Plat Volume 2-1, Page 24,
City of Mansfield, Richland County, Ohio

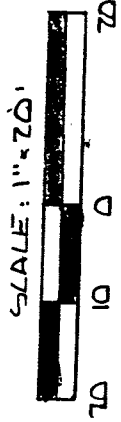
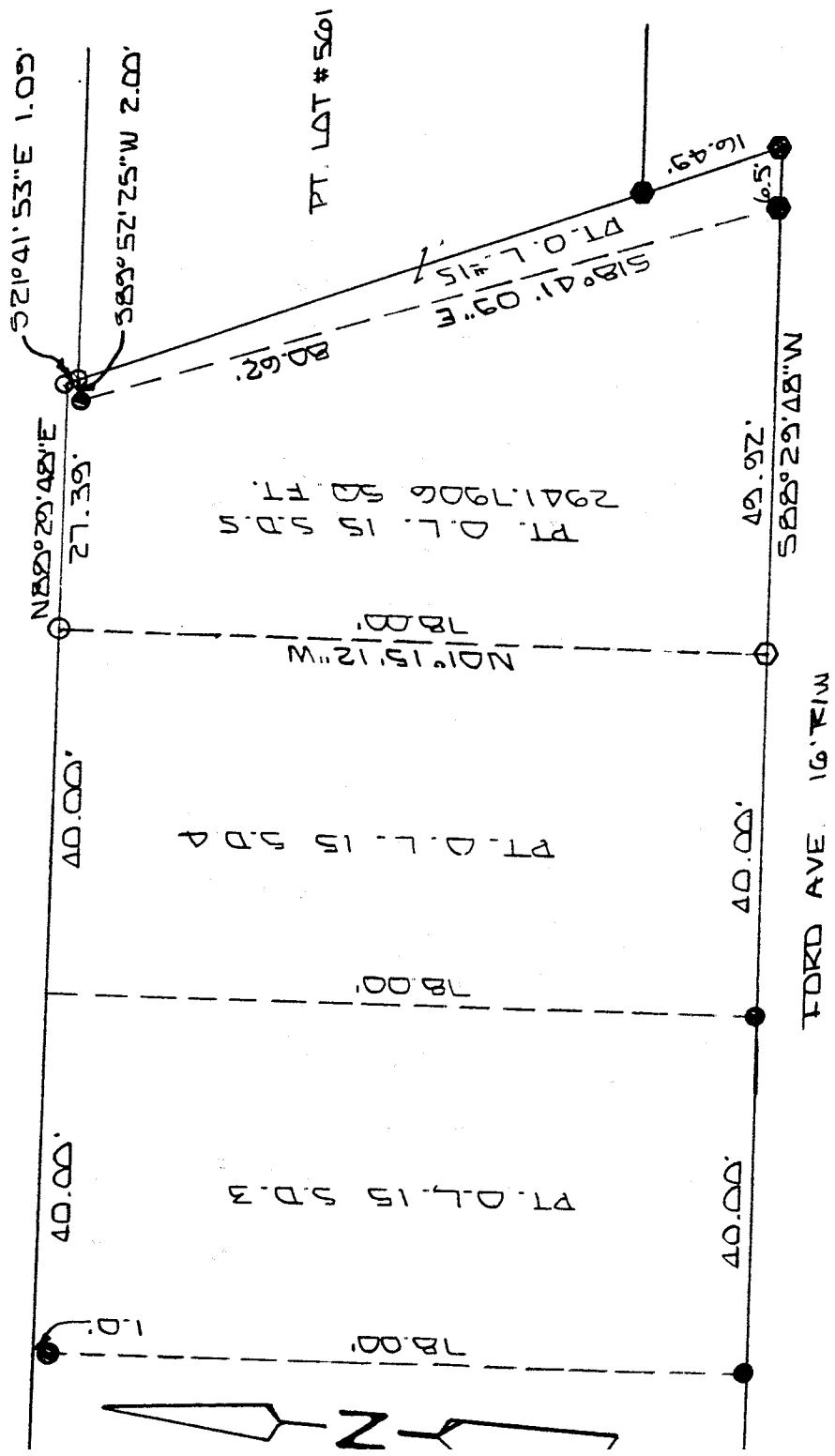

- IRON PIN SET - "BLUNK 6320"
- IRON PIN FOUND
- RAILROAD SPIKE FOUND
- RAILROAD SPIKE SET

Basis of Bearings: Survey by D.E. Lutz, 12-10-98.

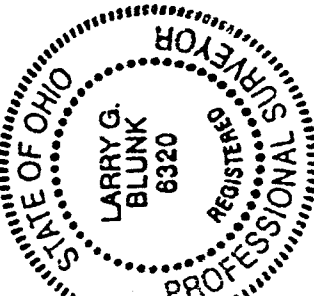

I hereby certify that the above plat and the field survey it represents are true to the best of my knowledge.

Larry G. Blunk
Larry G. Blunk, P.S. 6320

May 15, 2000

M-158

NEW SURVEY
OF EXISTING PARCEL
TAX MAP APPROVED
MAY 5-18-00
DATE

M-158

DESCRIPTION
FOR
JOANN TUESCHER

Located in the City of Mansfield, County of Richland, State of Ohio and being a part of Outlot Number 15, S.D. 5 as recorded in Volume 2-1, Page 24 of the Richland County Plat Records and more particularly described as follows:

Beginning at a railroad spike set in the Southwest Corner of Outlot Number 15, S.D. 5.

Thence N 01 degrees 15' 12" W along the west line of Outlot Number 15, S.D. 5 a distance of 78.00 feet to an iron pin set in the Northwest Corner of Outlot Number 15, S.D. 5.

Thence N 88 degrees 29' 48" E along the north line of Outlot Number 15, S.D. 5 a distance of 27.39 feet to an iron pin set in the Northeast Corner of Outlot Number 15, S.D. 5.

Thence S 21 degrees 41' 53" E along the east line of Outlot Number 15, S.D. 5 a distance of 1.09 feet to an iron pin set.

Thence S 89 degrees 52' 25" W a distance of 2.00 feet to an iron pin found.

Thence S 18 degrees 41' 09" E a distance of 80.62 feet to a railroad spike found on the south line of Outlot Number 15, S.D. 5.

Thence S 88 degrees 29' 48" W along the south line of Outlot Number 15, S.D. 5 a distance of 49.92 feet to the place of beginning and containing 2941.7906 square feet but subject to all legal highways also all easements of record.

Basis of Bearings: Survey by D.E. Lutz, 12-10-98.

Larry G. Blunk
Larry G. Blunk, P.S. 6320
May 15, 2000

