

**PLAT OF SURVEY
FOR**

WILLIAM S. MARLOW

Part of the Northeast Quarter of Section 2, Township 21, Range 19,
Madison Township, Richland County, Ohio

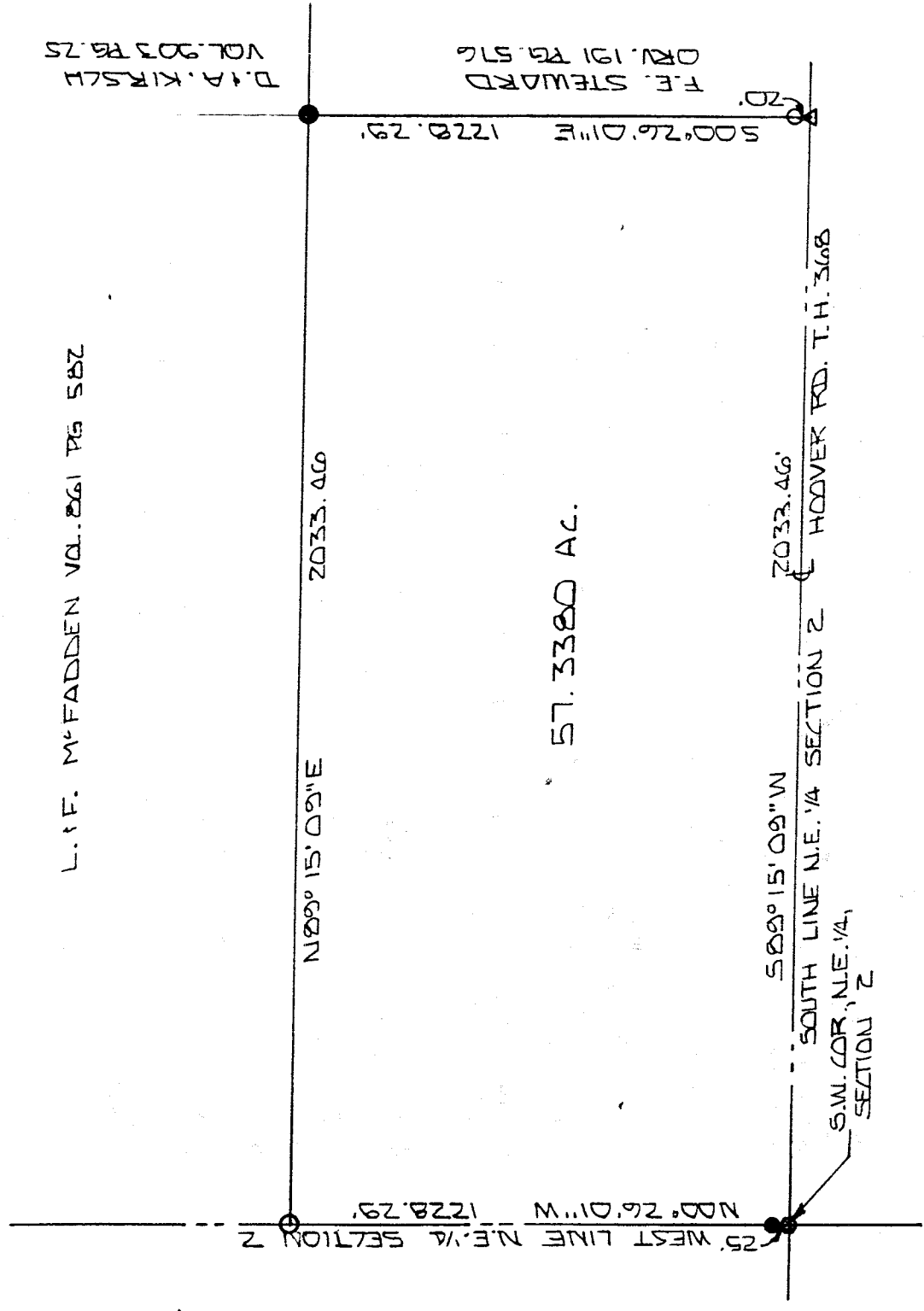

SCALE : 1" = 300'



- O - IRON PIN SET - "BLUNK 6320"
- - IRON PIN FOUND
- - RAILROAD SPIKE FOUND
- △ - P.K. NAIL SET

Basis of Bearings: Survey by R.L., Stevens, 5-26-98.

M-157

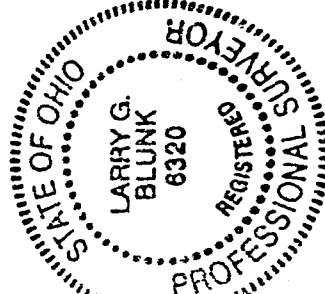

I hereby certify that the above plat and the field survey it represents are true to the best of my knowledge.

Larry G. Blunk
Larry G. Blunk, P.S. 6320

May 11, 2000

NEW SPLIT
TAX MAP APPROVED

INITIAL DATE

5-17-00

M-157

DESCRIPTION
FOR

WILLIAM S. MARLOW

Located in the Township of Madison, County of Richland, State of Ohio and being a part of the Northeast Quarter of Section 2, Township 21, Range 19 and more particularly described as follows:

Beginning at a railroad spike found in the Southwest Corner of the Northeast Quarter of Section 2.

Thence N 00 degrees 26' 01" W along the east line of the Northeast Quarter of Section 2 passing thru an iron pin found at 25.00 feet a total distance of 1228.29 feet to an iron pin set.

Thence N 89 degrees 15' 09" E a distance of 2033.46 feet to an iron pin found.

Thence S 00 degrees 26' 01" E passing thru an iron pin set at 1208.29 feet a total distance of 1228.29 feet to a pk nail set on the south line of the Northeast Quarter of Section 2, said line also being the centerline of Hoover Rd. T.H. 368.

Thence S 89 degrees 15' 09" W along the south line of the Northeast Quarter of Section 2, said line also being the centerline of Hoover Rd. T.H. 368, a distance of 2033.46 feet to the place of beginning and containing 57.3380 acres more or less but subject to all legal highways also all easements of record.

Basis of Bearings: Survey by R.L. Stevens, 5-26-98.

Larry G. Blunk
Larry G. Blunk, P.S. 6320
May 11, 2000

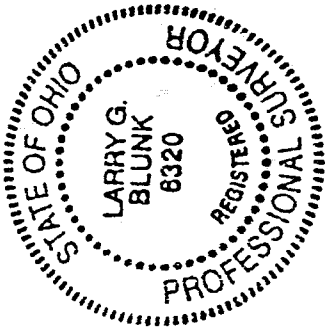

NEW SPLIT
TAX MAP APPROVED
BY 5-18-00
DATE 5-17-00