

PLAT OF SURVEY  
FOR

WILLIAM AND RUTH KESSLING

Part of the Southeast Quarter of Section 21, Township 21, Range 19, Ontario Village, Springfield Township, Richland County, Ohio

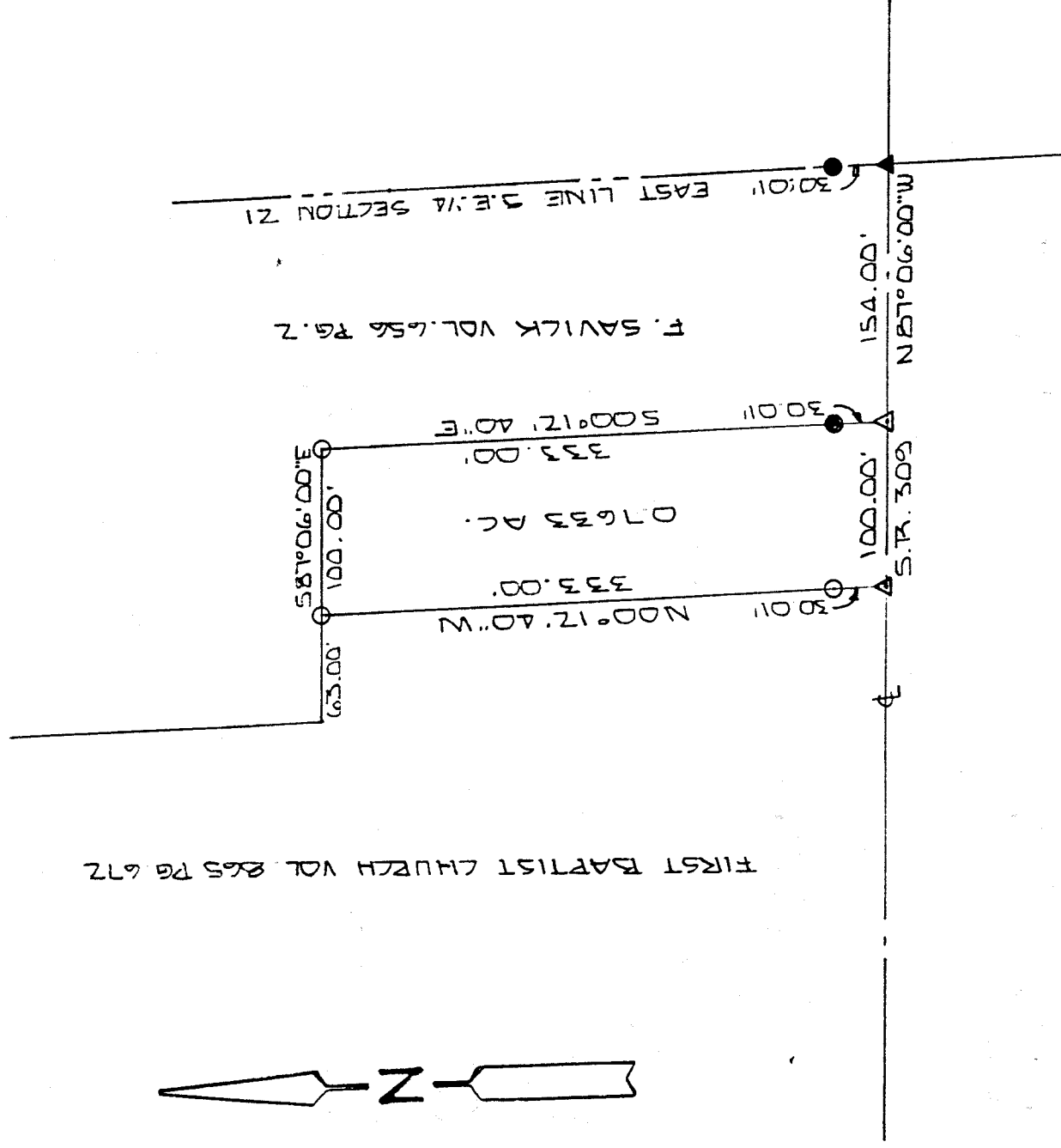

NEW SURVEY  
OF EXISTING PARCEL  
TAX MAP APPROVED  
MAY 17 2000  
DATE

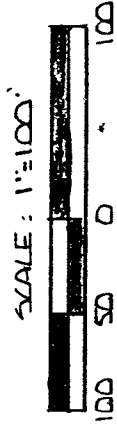

- - IRON PIN SET - "BLUNK 6320"
- - IRON PIN FOUND
- ▲ - P.K. NAIL FOUND
- △ - P.K. NAIL SET

Basis of Bearings: Survey by C.A. Kerg, 6-25-92.

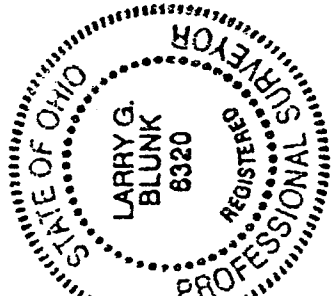

I hereby certify that the above plat and the field survey it represents are true to the best of my knowledge.

*Larry G. Blunk*  
Larry G. Blunk, P.S. 6320

May 11, 2000

M-156

M-156

DESCRIPTION  
FOR  
WILLIAM AND RUTH KESSLING

Located in the Village of Ontario, Township of Springfield, County of Richland, State of Ohio and being a part of the Southeast Quarter of Section 21, Township 21, Range 19 and more particularly described as follows:

Beginning at a pk nail found on the east line of the Southeast Quarter of Section 21 with its intersection with the centerline of S.R. 309.

Thence N 87 degrees 06' 00" W along the centerline of S.R. 309 a distance of 154.00 feet to a pk nail set and the True Place of Beginning.

Thence continuing N 87 degrees 06' 00" W along the centerline of S.R. 309 a distance of 100.00 feet to a pk nail set.

Thence N 00 degrees 12' 40" W passing thru an iron pin set at 30.01 feet a total distance of 333.00 feet to an iron pin set.

Thence S 87 degrees 06' 00" E a distance of 100.00 feet to an iron pin set.

Thence S 00 degrees 12' 40" E passing thru an iron pin found at 302.99 feet a total distance of 333.00 feet to the True Place of Beginning and containing 0.7633 acres more or less but subject to all legal highways also all easements of record.

Basis of Bearings: Survey by C.A. Kerg, 6-25-92.

*Larry G. Blunk*  
Larry G. Blunk, P.S. 6320  
May 11, 2000

