

**PLAT OF SURVEY
FOR**

CATHERINE A. MILKS

Lot Number 6656 and a part of Lot Number 6657, Volume 9,
Page 3, City of Mansfield, Richland County, Ohio.

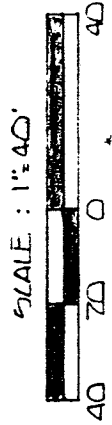
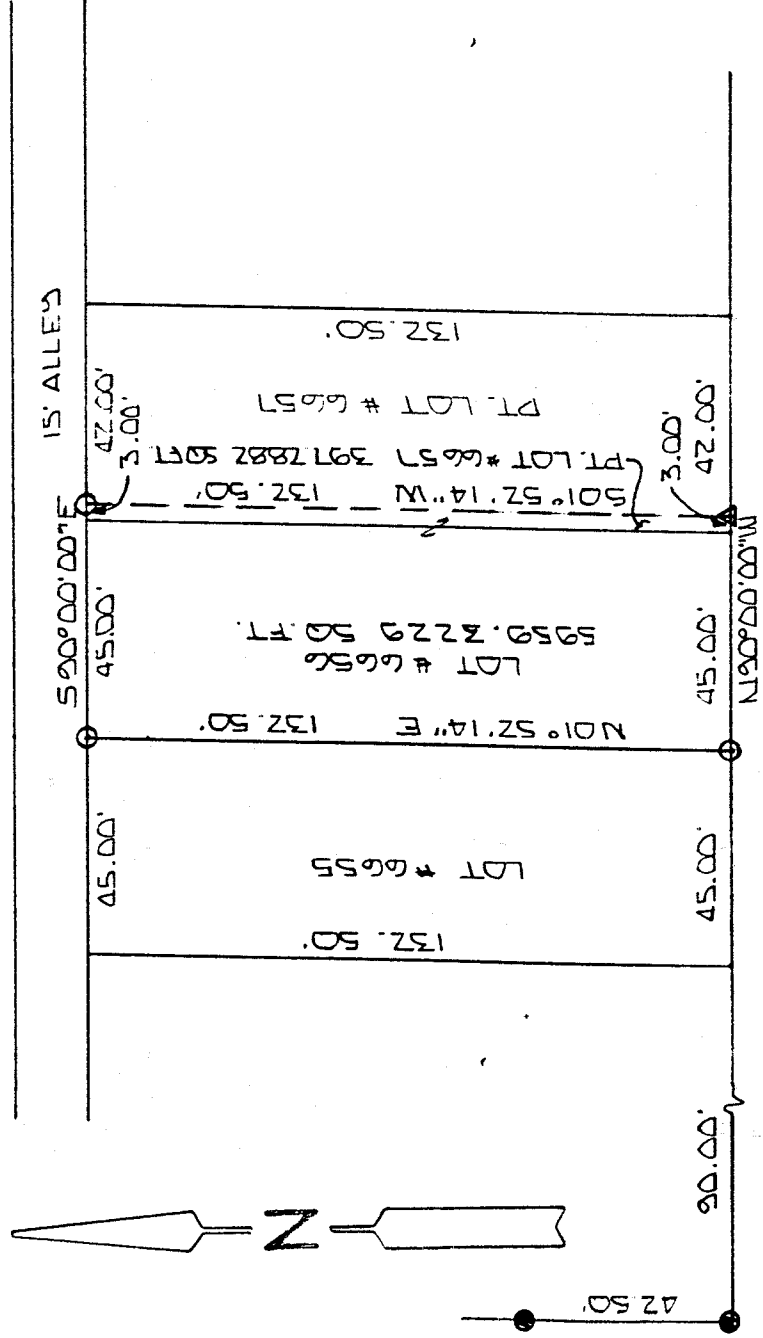

- IRON PIN SET - "BLUNK 6320"
- IRON PIN FOUND
- △ DRILL HOLE SET

NEW SURVEY
OF EXISTING PARCEL
TAX MAP APPROVED
DATE 5-17-00
LARRY G. BLUNK
P.S. 6320

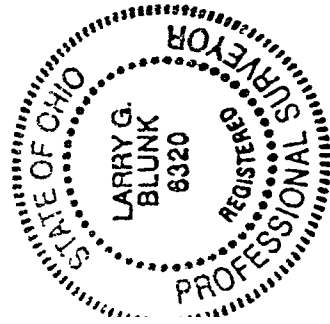

Basis of Bearings: Bearings are to an assumed azimuth and are used to denote angles only.

I hereby certify that the above plat and the field survey it represents are true to the best of my knowledge.

Larry G. Blunk
Larry G. Blunk, P.S. 6320

May 10, 2000

M-155

M-155

DESCRIPTION

FOR

CATHERINE A. MILKS

Located in the City of Mansfield, County of Richland, State of Ohio and being Lot Number 6656 and a part of Lot Number 6657 as recorded in Volume 9, Page 3 of the Richland County Plat Records and more particularly described as follows:

Beginning at an iron pin set in the Southwest Corner of Lot Number 6656.

Thence N 01 degrees 52' 14" E along the west line of Lot Number 6656 a distance of 132.50 feet to an iron pin set in the Northwest Corner of Lot Number 6656.

Thence S 90 degrees 00' 00" E along the north line of Lot Numbers 6656 and 6657 a distance of 48.00 feet to an iron pin set.

Thence S 01 degrees 52' 14" W a distance of 132.50 feet to a drill hole set on the south line of Lot Number 6657.

Thence N 90 degrees 00' 00" W along the south line of Lot Numbers 6657 and 6656 a distance of 48.00 feet to the place of beginning and containing 6356.6111 square feet in all of which 5959.3229 square feet are in Lot Number 6656 and 397.2882 square feet are in a part of Lot Number 6657 but subject to all legal highways also all easements of record.

Basis of Bearings: Bearings are to an assumed azimuth and are used to denote angles only.

Larry G. Blunk
Larry G. Blunk, P.S. 6320
May 10, 2000

