

PLAT OF SURVEY FOR

DAN MONTGOMERY

Part of Northwest and Northeast Quarter of
Section 27, Township 22, Range 18
Township of Franklin, Richland County, Ohio.

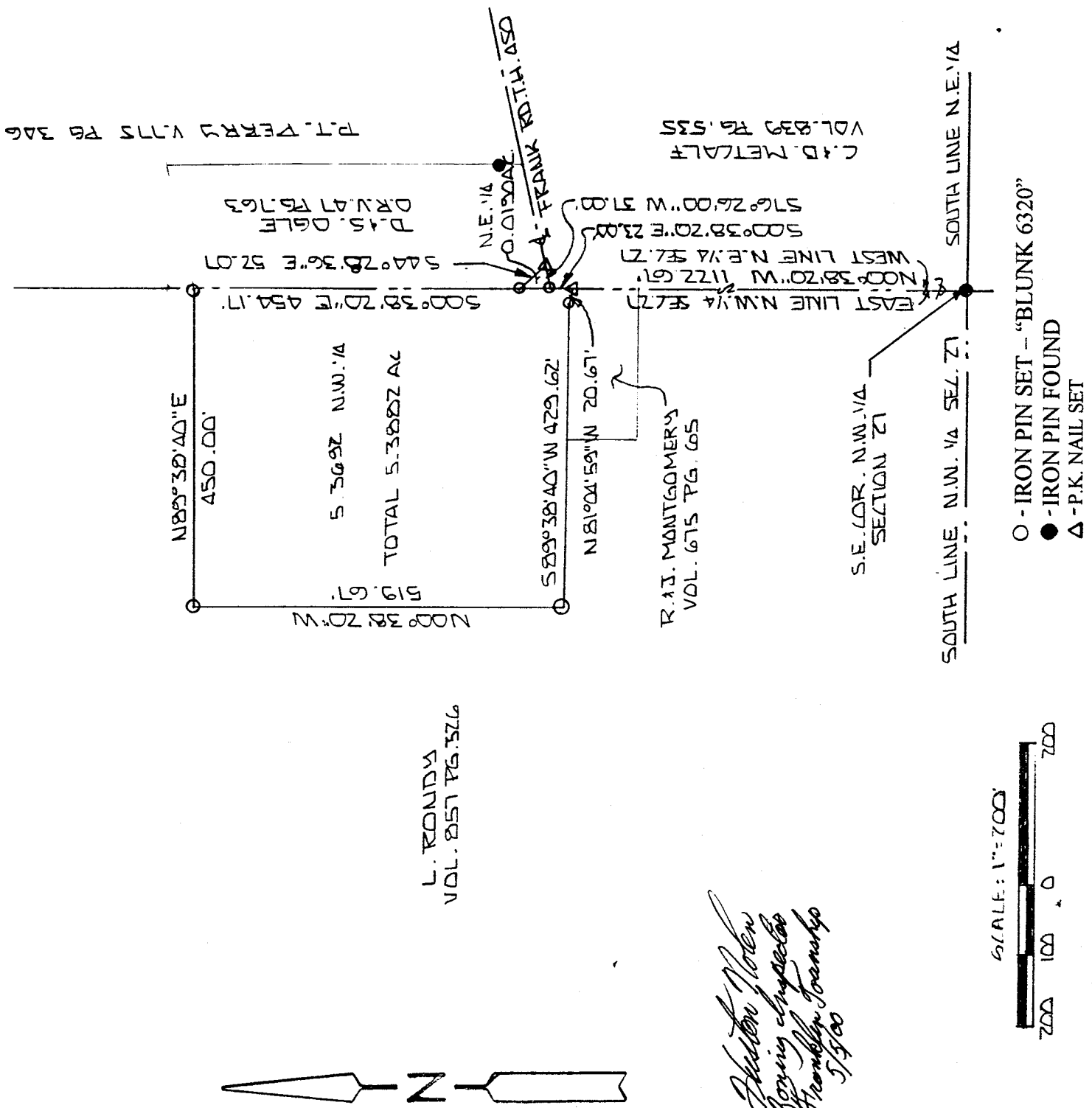

Arthur W. Allen
Surveyor General
Franklin Township
5/3/00

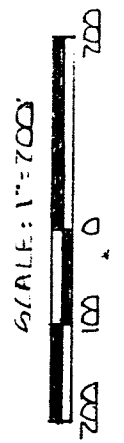

- - IRON PIN SET - "BLUNK 6320"
- - IRON PIN FOUND
- △ - P.K. NAIL SET

Basis of Bearings: Survey by C. W. Miller, 5-24-78.

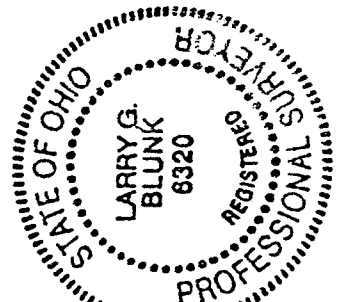

I hereby certify that the above plat and the field survey it represents are true to the best of my knowledge.

Larry G. Blunk
 Larry G. Blunk, P.S. 6320

May 1, 2000

M-151

NEW SPLIT
 TAX MAP APPROVED
 MK S-9-00
 DATE

NEW SURVEY
 OF EXISTING PARCEL
 TAX MAP APPROVED
 MK S-9-00
 DATE

DESCRIPTION
FOR
DAN MONTGOMERY

Located in the Township of Franklin, County of Richland, State of Ohio and being a part of the Northwest and Northeast Quarters of Section 27, Township 22, Range 18 and more particularly described as follows:

Beginning at an iron pin found in the Southeast Corner of the Northwest Quarter of Section 27.

Thence N 00 degrees 38' 20" W along the east line of the Northwest Quarter of Section 27, said line also being the centerline of Frank Rd. T.H. 450, a distance of 1122.67 feet to a pk nail set and the True Place of Beginning.

Thence N 81 degrees 04' 59" W a distance of 20.67 feet to an iron pin set.

Thence S 89 degrees 38' 40" W a distance of 429.62 feet to an iron pin set.

Thence N 00 degrees 38' 20" W a distance of 519.67 feet to an iron pin set.

Thence N 89 degrees 38' 40" E a distance of 450.00 feet to an iron pin set on the east line of the Northwest Quarter of Section 27.

Thence S 00 degrees 38' 20" E along the east line of the Northwest Quarter of Section 27 a distance of 454.17 feet to an iron pin set.

Thence S 44 degrees 28' 36" E a distance of 52.07 feet to a pk nail set in the centerline of Frank Rd. T.H. 450.

Thence S 76 degrees 26' 00" W along the centerline of Frank Rd. T.H. 450 a distance of 37.00 feet to an iron pin set.

Thence S 00 degrees 38' 20" E along the centerline of Frank Rd. T.H. 450 a distance of 23.00 feet to the True Place of Beginning and containing 5.3882 acres in all of which 0.0190 acres more or less are in the Northeast Quarter of Section 27 and 5.3692 acres more or less are in the Northwest Quarter of Section 27 but subject to all legal highways also easements of record.

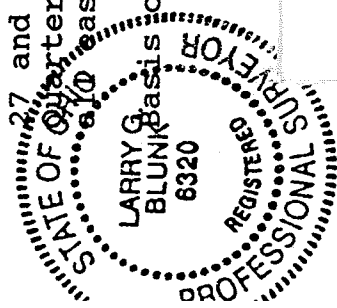

Larry G. Blunk, 6320
of Bearings: Survey by C.W. Miller, 5-24-78.

Larry G. Blunk
Larry G. Blunk, P.S. 6320

NEW SURVEY
OF EXISTING PARCELS
TAX MAP APPROVED
M-151
DATE 5-9-00

NEW SPLIT
TAX MAP APPROVED
DATE 5-9-00

M-151