

PLAT OF PROPERTY SURVEY FOR
ROBERT AND CHARLOTTE ADAMS
 PART OF THE SOUTHEAST QUARTER OF SECTION TWO (2)
 TOWNSHIP TWENTY-THREE (23), RANGE NINETEEN (19)
 CASS TOWNSHIP, RICHLAND COUNTY, OHIO

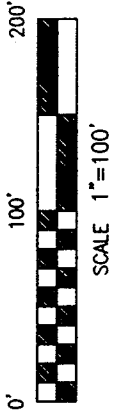

BASIS OF BEARINGS
 BEARING ARE BASED ON THE SOUTH LINE OF
 THE SOUTHEAST QUARTER OF SECTION 2 BEING
 NORTH 88°30'00" EAST AS INDICATED ON A
 SURVEY BY CHARLES A. KERG DATED 4/21/98.
 (SURVEY FILE J-285 OF THE RICHLAND COUNTY
 TAX MAP RECORDS).

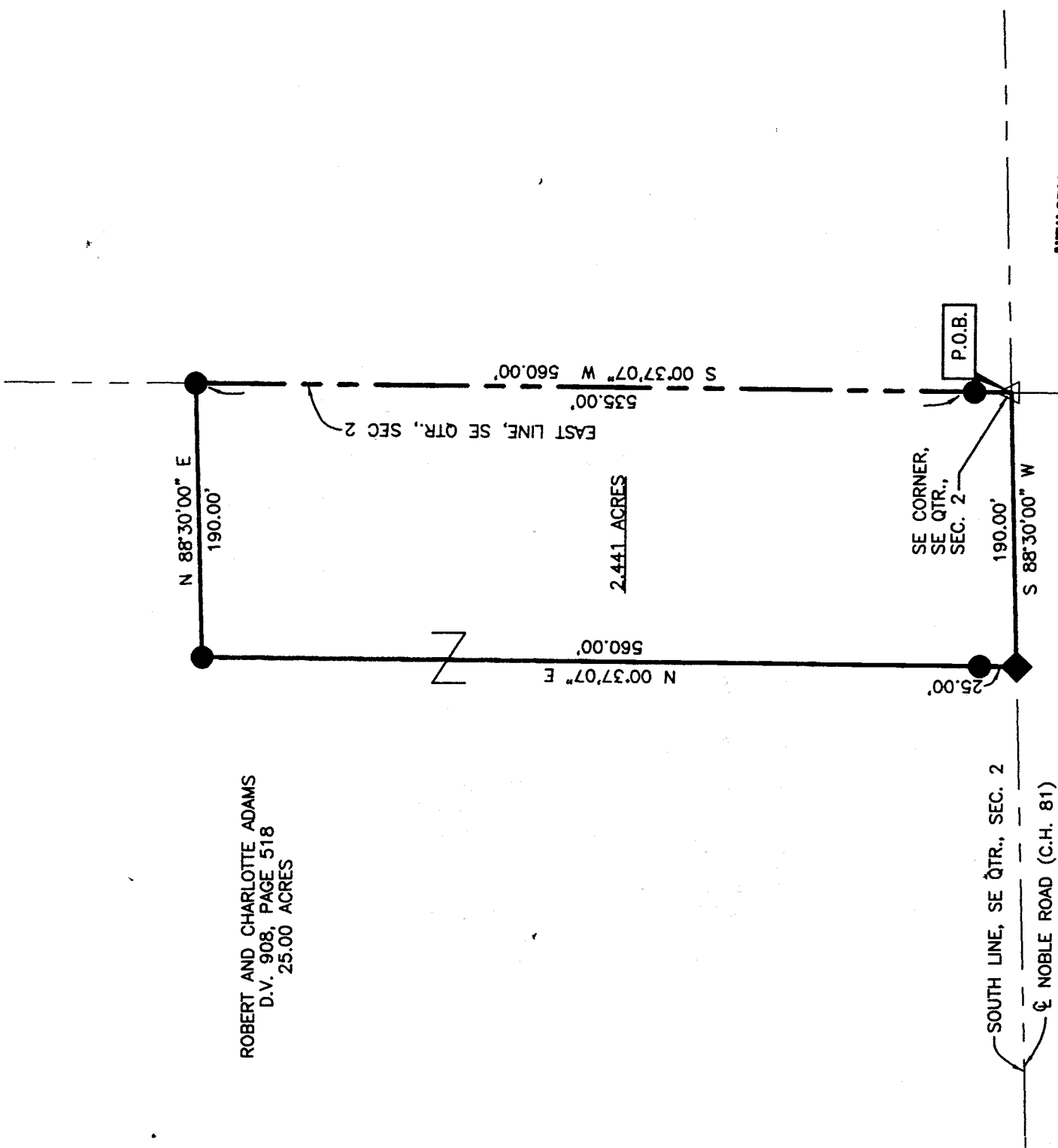

ROBERT AND CHARLOTTE ADAMS
 D.V. 908, PAGE 518
 25.00 ACRES

SOUTH LINE, SE QTR., SEC. 2
 ☉ NOBLE ROAD (C.H. 81)

SE CORNER,
 SE QTR.,
 SEC. 2

P.O.B.

NEW SPLIT
 TAX MAP APPROVED
 [Signature]
 INITIAL DATE

LEGEND

● 1/2" DIA. X 30" LONG REBAR SET WITH
 PLASTIC CAP STAMPED "WEIGLER 7747"

◆ MAG NAIL SET

○ IRON PIN/PIPE FOUND

△ RAILROAD SPIKE FOUND

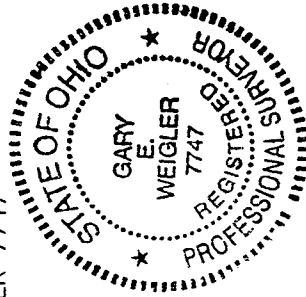

CERTIFICATION: I HEREBY CERTIFY THAT THE
 FOREGOING SURVEY WAS PREPARED FROM ACTUAL
 FIELD MEASUREMENTS IN ACCORDANCE WITH CHAPTER
 4733-37, OHIO ADMINISTRATIVE CODE.

PREPARED BY
VILLAGE ENGINEERING, LTD.

[Signature]
 GARY E. WEIGLER
 OHIO REGISTERED SURVEYOR NO. 7747

DATE: MAY 4, 2000

M-150

VILLAGE ENGINEERING, LTD.
3954 INDUSTRIAL PARKWAY
SHELBY, OHIO 44875
PHONE (419) 342-2811
FAX (419) 342-6344

DESCRIPTION OF 3.441 ACRE PARCEL
ROBERT AND CHARLOTTE ADAMS

Job # 00023

Situated in the State of Ohio, County of Richland, Township of Cass, and being part of the Southeast Quarter of Section Two (2), Township Twenty-three (23), Range Nineteen (19), and being a 2.441 acre parcel out of a 25.00 acre parcel as conveyed to Robert and Charlotte Adams by Deed Volume 908, Page 518 of the Richland County Recorder's Records, and being more particularly described as follows:

BEGINNING at a railroad spike found at the southeast corner of the southeast quarter of said section Two (2), said point being in the centerline of Noble Road (County Road 81);

Thence with the following four (4) courses:

- 1) South 88°30'00" West, 190.00 feet, with the south line of said quarter section and the centerline of Noble Road (C.H. 81), to a mag nail set;
- 2) North 00°37'07" East, 560.00 feet, parallel with the east line of said quarter section, to a rebar set, passing through a rebar set for reference at 25.00 feet;
- 3) North 88°30'00" East, 190.00 feet, parallel with the south line of said quarter section, to a rebar set in the east line of said quarter section;
- 4) South 00°37'07" West, 560.00 feet, with the east line of said quarter, to the point of beginning, passing through a rebar set for reference at 535.00 feet, containing 2.441 acres of land more or less, and subject to all legal easements, restrictions, and public rights-of-way now on record.

All rebars set are ½" diameter x 30" long rebar with yellow plastic cap stamped "Weigler 7747".

Bearings are based on the south line of the southeast quarter of section Two (2) being North 88°30'00" East as indicated on a survey by Charles A. Kerg dated 4/21/98 (survey file J-285 of the Richland County Tax Map records).

I hereby certify that a survey was made of the above property and all monumentation was set or found as indicated.

Prior Deed Reference: Deed Volume 908, Page 518

Prepared by:
VILLAGE ENGINEERING, LTD.

Gary E. Weigler
Gary E. Weigler
Registered Surveyor No. 7747

Dated: May 4, 2000

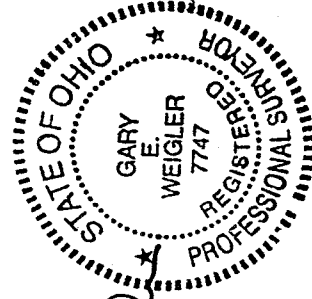

NEW SPLIT
TAX MAP APPROVED
MK 5-9-00
INITIAL DATE

M-150