

**PLAT OF SURVEY  
FOR**

**DAN MONTGOMERY**

Part of Northwest Quarter of Section 27,  
Township 22, Range 18  
Township of Franklin, Richland County, Ohio.

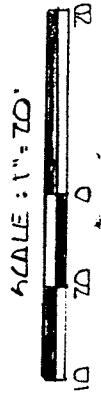
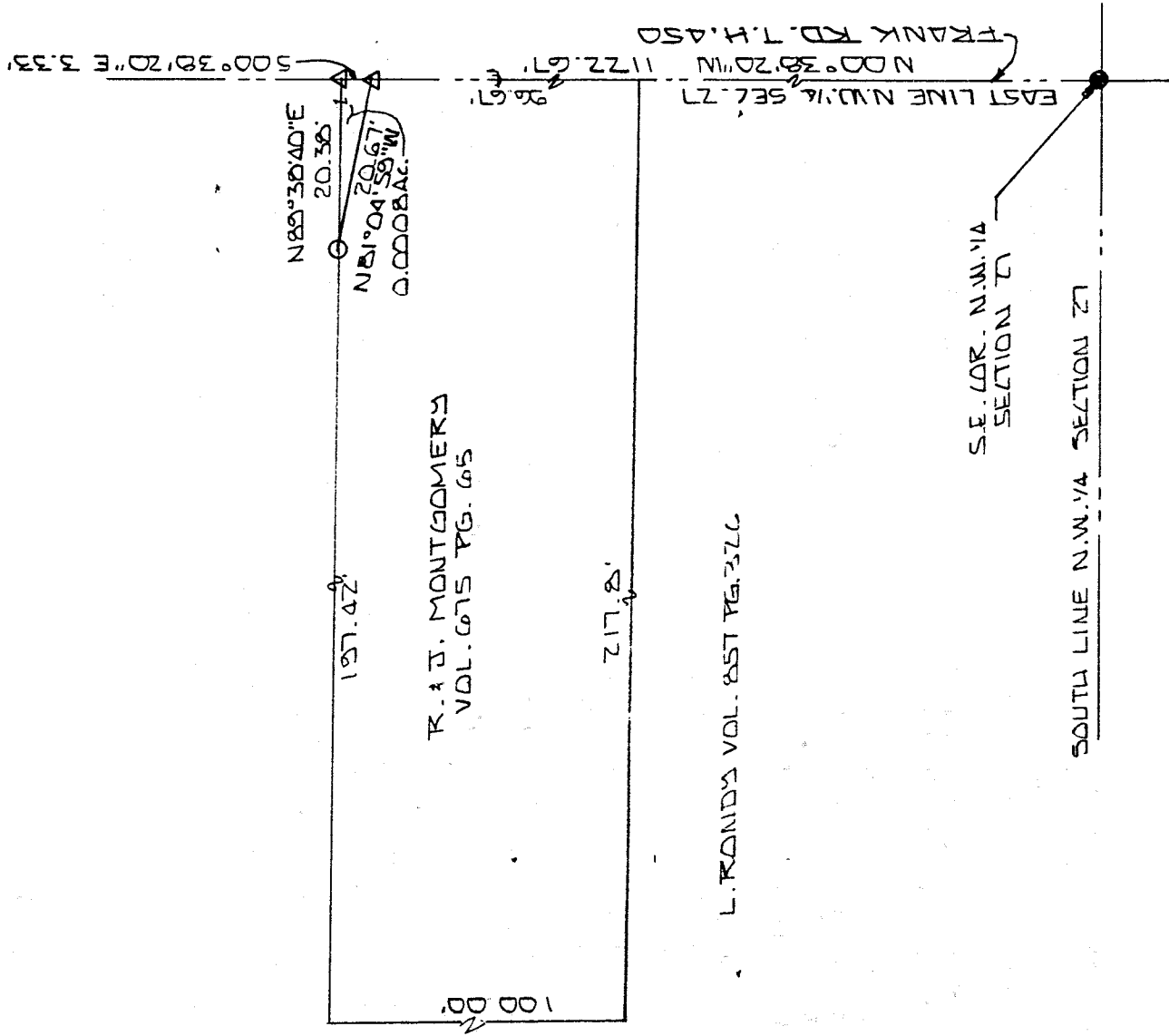

- O - IRON PIN SET - "BLUNK 6320"
- - IRON PIN FOUND
- Δ - P.K. NAIL SET

NEW SPLIT  
TAX MAP APPROVED  
C.W. Miller  
INITIAL DATE

Basis of Bearings: Survey by C.W. Miller, 5-24-78.

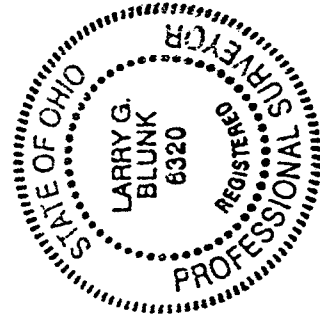

I hereby certify that the above plat and the field survey it represents are true to the best of my knowledge.

*Larry G. Blunk*  
Larry G. Blunk, P.S. 6320

May 1, 2000

M-140

M-140

DESCRIPTION  
FOR  
DAN MONTGOMERY

Located in the Township of Franklin, County of Richland, State of Ohio and being a part of the Northwest Quarter of Section 27, Township 22, Range 18 and more particularly described as follows:

Beginning at an iron pin found in the Southeast Corner of the Northwest Quarter of Section 27.

Thence N 00 degrees 38' 20" W along the east line of the Northwest Quarter of Section 27, said line also being the centerline of Frank Rd. T.H. 450, a distance of 1122.67 feet to a pk nail set and the True Place of Beginning.

Thence N 81 degrees 04' 59" W a distance of 20.67 feet to an iron pin set.

Thence N 89 degrees 38' 40" E a distance of 20.38 feet to a pk nail set on the east line of the Northwest Quarter of Section 27, said line also being the centerline of Frank Rd. T.H. 450.

Thence S 00 degrees 38' 20" E along the west line of the Northwest Quarter of Section 27, said line also being the centerline of Frank Rd. T.H. 450, a distance of 3.33 feet to the True Place of Beginning and containing 0.0008 acres more or less but subject to all legal highways also all easements of record.

Grantees, their heirs and assigns do hereby covenant and agree that the parcel of land described in this instrument will not be conveyed by said grantees, heirs and assigns unless said parcel fronts on a public highway or dedicated street or is sold together with land fronting on a public highway or dedicated street.

Basis of Bearings: Survey by C.W. Miller, 5-24-78.

*Larry G. Blunk*  
Larry G. Blunk, P.S. 6320  
May 1, 2000

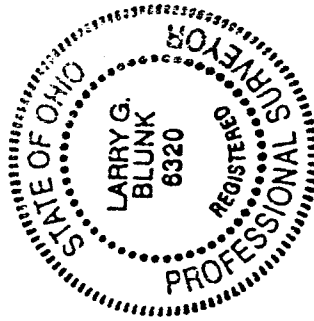

NEW SPLIT  
TAX MAP APPROVED  
*LGB*  
INITIAL DATE  
5-3-00