

**PLAT OF SURVEY
FOR**

WILLIAM VANSCODER

Part of Northwest Section 5, Township 23, Range 17, Mifflin Township and Part of the Southeast Quarter of Section 31, Township 24, Range 17 Weller Township, Richland County, Ohio.

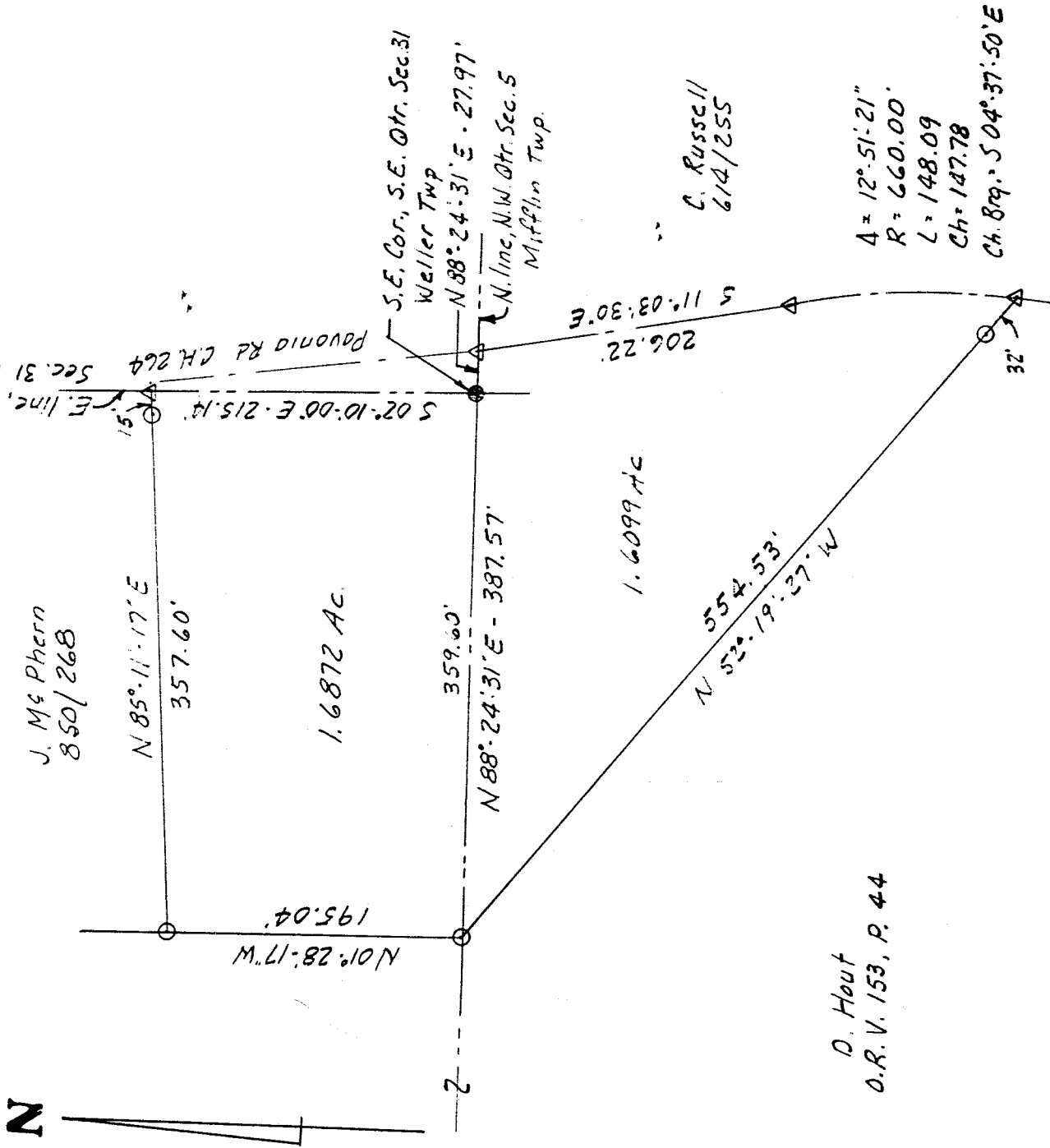

D. Hout
O.R. V. 153, P. 44

C. Russell
614/255

$A = 12^{\circ} 51' 21''$
 $R = 660.00'$
 $L = 148.09$
 $Ch = 147.78$
 $Ch. 879.504^{\circ} 37' 50'' E$

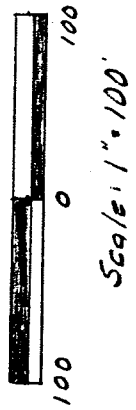

- IRON PIN SET - "BLUNK 6320"
- ⊙ IRON PIN FOUND
- △ P.K. NAIL SET
- ▣ FENCE POST FOUND

NEW SURVEY
OF EXISTING PARCEL
TAX MAP APPROVED
MAY 1 2000
ONE

Basis of Bearings: Bearings are to an assumed azimuth and are used to denote angles only.

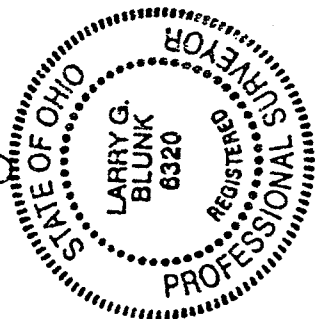

I hereby certify that the above plat and the field survey it represents are true to the best of my knowledge.

Larry G. Blunk
Larry G. Blunk, P.S. 6320

May 1, 2000

M-138

DESCRIPTION
FOR
WILLIAM VANSCODER

Located in the County of Richland, State of Ohio and being a part of the Northwest Quarter of Section 5, Township 23, Range 17 of Mifflin Township and a part of the Southeast Quarter of Section 31, Township 24, Range 17 of Weller Township and more particularly described as follows:

Beginning at a pk nail set on the north line of the Northwest Quarter of Section 5 with its intersection with the centerline of Pavonia Rd. C.H. 264.

Thence S 11 degrees 03' 30" E along the centerline of Pavonia Rd. T.H. 264 a distance of 206.22 feet to a pk nail set.

Thence southeasterly along the centerline of Pavonia Rd. T.H. 264 and on a curve to the right, said curve having a delta of 12 degrees 51' 21", a radius of 660.00 feet, a chord distance of 147.78 feet and a chord bearing of S 04 degrees 37' 50" E, an arc distance of 148.09 feet to a pk nail set.

Thence N 52 degrees 19' 27" W passing thru an iron pin set at 32.00 feet a total distance of 554.53 feet to an iron pin set on the north line of the Northwest Quarter of Section 5.

Thence N 01 degrees 28' 17" W a distance of 195.04 feet to an iron pin set.

Thence N 85 degrees 11' 17" E passing thru an iron pin set at 342.60 feet a total distance of 357.60 feet to a pk nail set on the east line of the Southeast Quarter of Section 31.

Thence S 02 degrees 10' 00" E along the east line of the Southeast Quarter of Section 31 a distance of 215.14 feet to an iron pin found in the Southeast Corner of the Southeast Quarter of Section 31.

Thence N 88 degrees 24' 31" e along the north line of the Northwest Quarter of Section 5 a distance of 27.97 feet to the place of beginning and containing 3.2971 acres more or less of which 1.6099 acres more or less are in the Northwest Quarter of Section 5 of Mifflin Township and 1.6872 acres more or less are in the Southeast Quarter of Section 31 of Weller Township but subject to all legal highways also all easements of record.

LARRY G.
BLUNK Basis of Bearings: Bearings are to an assumed azimuth and
6320 are to denote angles only.



NEW SURVEY
OF EXISTING PARCELS
T.M. MAP APPROVAL
DATE 5-3-00

M-138

Larry G. Blunk, P.S. 6320 5-01-00