

**PLAT OF SURVEY
FOR**

ALLIED PROPERTIES INC.

Part of Lot Numbers 3540 and 3541

Recorded in Vol. 5, Page 2

City of Mansfield, Richland County, Ohio.

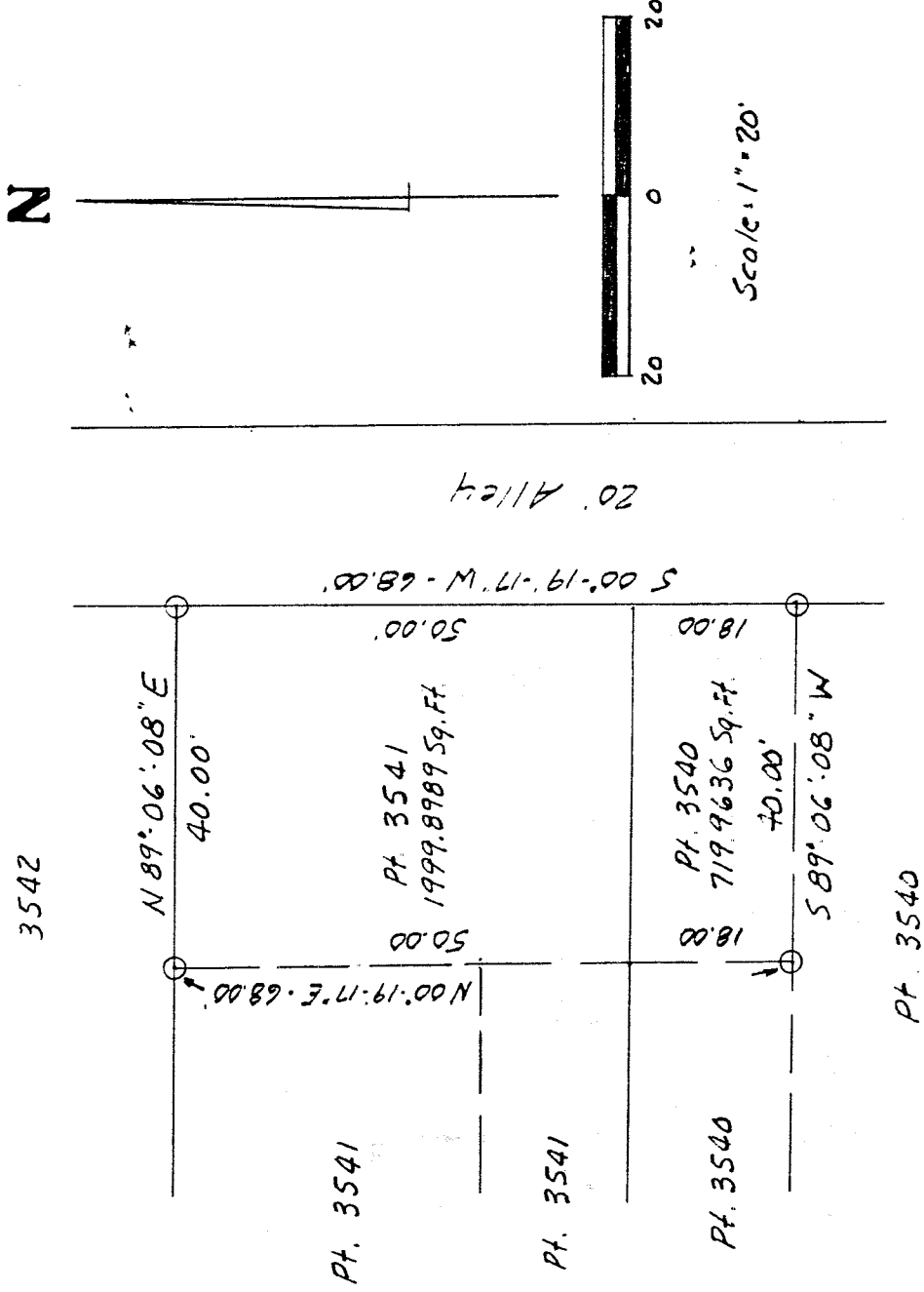

○ IRON PIN SET - "BLUNK 6320"
● IRON PIN FOUND

NEW SURVEY
OF EXISTING PARCEL
TAX MAP APPROVED
MAY 1 5:30 PM
DATE

Basis of Bearings: Bearings are to an assumed azimuth and are used to denote angles only.

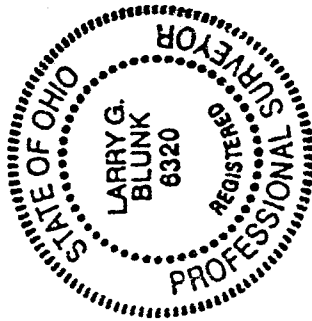

I hereby certify that the above plat and the field survey it represents are true to the best of my knowledge.

Larry G. Blunk
Larry G. Blunk, P.S. 6320

May 1, 2000

M-137

DESCRIPTION
FOR
ALLIED PROPERTIES INC.

Located in the City of Mansfield, County of Richland, State of Ohio and being a part of Lot Numbers 3540 and 3541 as recorded in Volume 5, Page 2 of the Richland County Plat Records and more particularly described as follows:

Beginning at an iron pin set in the Northeast Corner of Lot Number 3541.

Thence S 00 degrees 19' 17" W along the east line of Lot Numbers 3541 and 3540 a distance of 68.00 feet to an iron pin set.

Thence S 89 degrees 06' 08" W a distance of 40.00 feet to an iron pin set.

Thence N 00 degrees 19' 17" E a distance of 68.00 feet to an iron pin set on the north line of Lot Number 3541.

Thence N 89 degrees 06' 08" E along the north line of Lot Number 3541 a distance of 40.00 feet to the place of beginning and containing 2719.8625 square feet in all of which 719.9636 square feet are in a part of Lot Number 3540 and 1999.8989 square feet are in a part of Lot Number 3541 but subject to all legal highways also all easements of record.

Basis of Bearings: Bearings are to an assumed azimuth and are used to denote angles only.

Larry G. Blunk
Larry G. Blunk, P.S. 6320
May 1, 2000

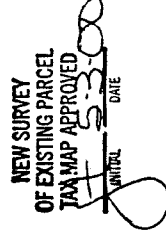
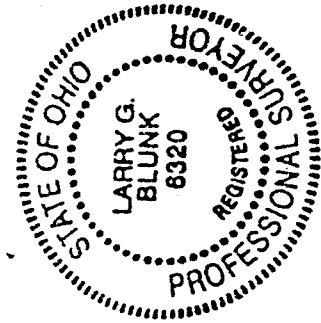

M-137