

PLAT OF SURVEY
FOR

REVA L. BARTLETT

Lot Number 9999 and a part of Lot Number 10000

Recorded in Vol. 13, Page 8

City of Mansfield, Richland County, Ohio.

$\Delta = 1^{\circ}38'59''$
 $R = 1754.00'$
 $L = 50.50'$
 $Ch = 50.50'$
 $Ch. Brq. = N 05^{\circ}00'11'' E$

Lot 9998

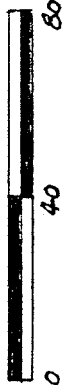
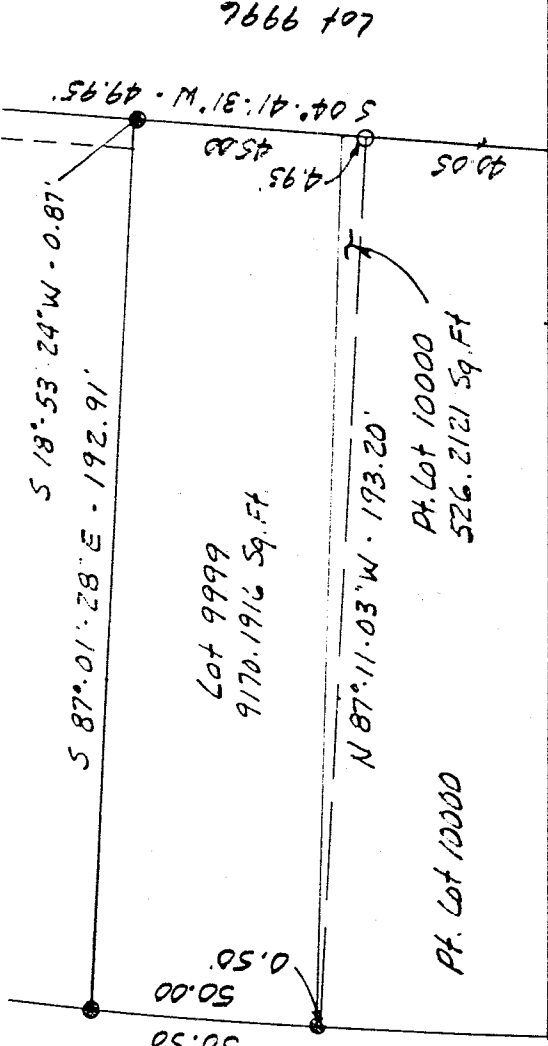

Scale: 1" = 40'

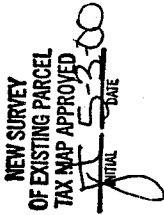

○ IRON PIN SET - "BLUNK 6320"
● IRON PIN FOUND

Basis of Bearings: Bearings are to an assumed azimuth and are used to denote angles only.

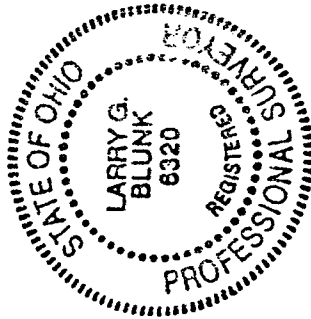

I hereby certify that the above plat and the field survey it represents are true to the best of my knowledge.

Larry G. Blunk
Larry G. Blunk, P.S. 6320

May 1, 2000

M-136

DESCRIPTION
FOR

REVA L. BARTLETT

LOT 9999 AND PART OF 10000

Located in the City of Mansfield, County of Richland, State of Ohio and being Lot Number 9999 and a part of Lot Number 10000 as recorded in Volume 13, Page 8 of the Richland County Plat Records and more particularly described as follows:

Beginning at an iron pin found in the Northwest Corner of Lot Number 9999.

Thence S 87 degrees 01' 28" E along the north line of Lot Number 9999 a distance of 192.91 feet to the Northeast Corner of Lot Number 9999, referenced by an iron pin found S 18 degrees 53' 24" W - 0.87 feet.

Thence S 04 degrees 41' 31" W along the east line of Lot Number 9999 and 10000 a distance of 49.95 feet to an iron pin set.

Thence N 87 degrees 11' 03" W a distance of 193.20 feet to an iron pin found on the west line of Lot Number 10000.

Thence northeasterly along the west line of Lot Number 10000 and 9999 and on a curve to the right, said curve having a delta of 01 degree 38' 59", a radius of 1754.00 feet, a chord distance of 50.50 feet and a chord bearing of N 05 degrees 00' 11" E, an arc distance of 50.50 feet to the place of beginning and containing 9696.4037 square feet in all of which 9170.1916 square feet are in Lot Number 9999 and 526.2121 square feet are in a part of Lot Number 10000 but subject to all legal highways' also all easements of record.

Basis of Bearings: Bearings are to an assumed azimuth and are used to denote angles only.

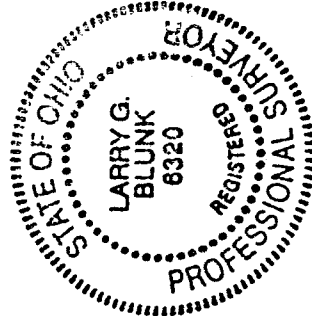

Larry G. Blunk
Larry G. Blunk, P.S. 6320
May 1, 2000



M-136