

VILLAGE OF LEXINGTON
 COUNTY OF RICHLAND
 STATE OF OHIO

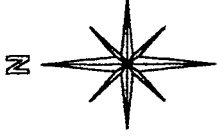

BASIS OF BEARINGS:
 SURVEY INDEX K
 PAGE 455

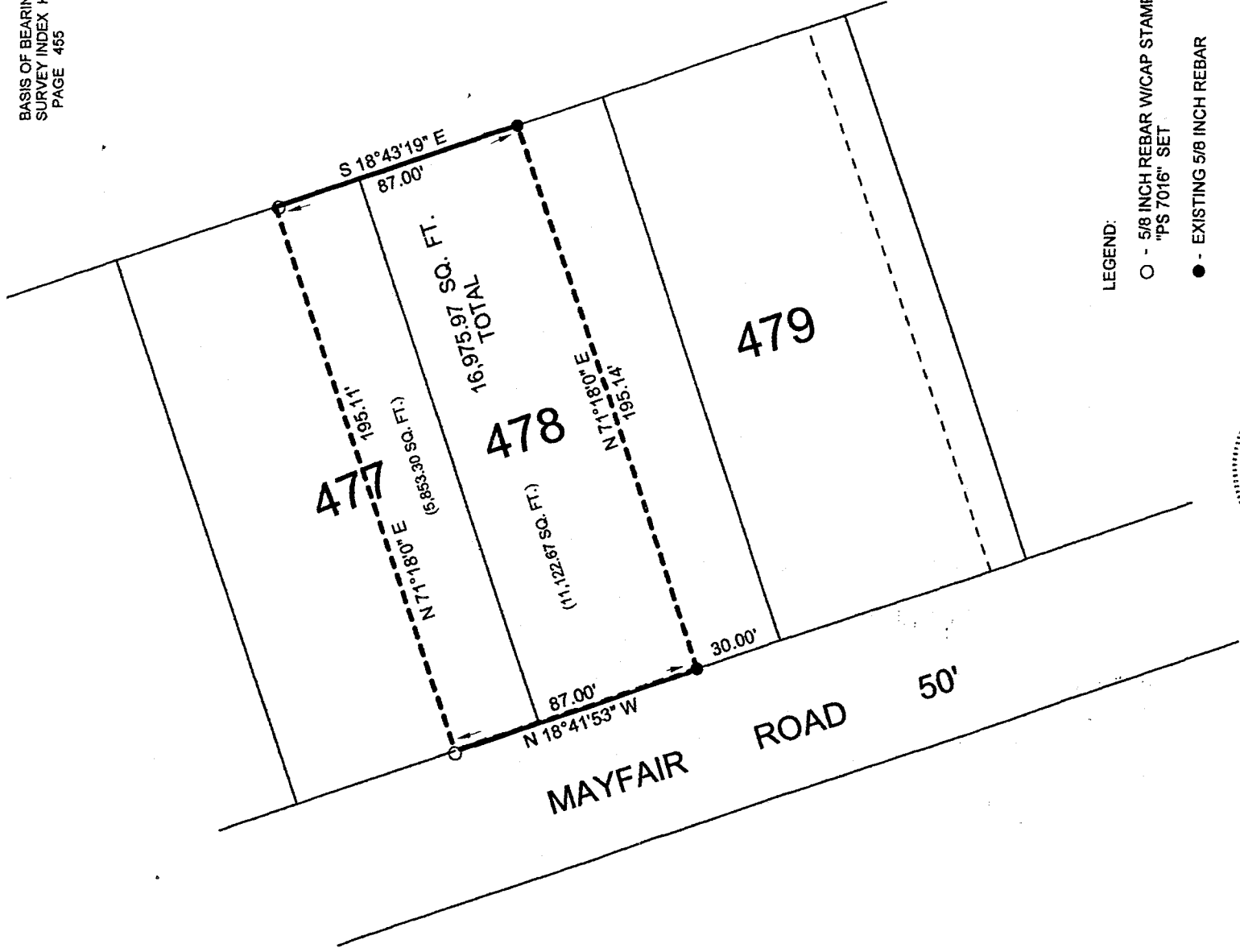

LEGEND:

- - 5/8 INCH REBAR WCAP STAMPED
 "PS 7016" SET
- - EXISTING 5/8 INCH REBAR

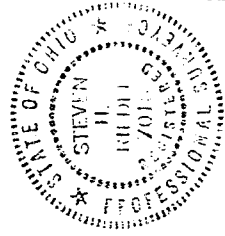

NEW SURVEY
 OF EXISTING PARCEL
 PLAN APPROVED
 DATE 4-28-00

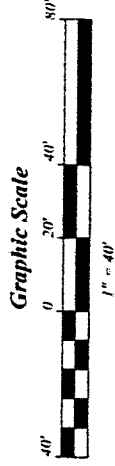

[Handwritten signature]

THIS PLAT REPRESENT AN
 ACTUAL FIELD SURVEY BY STEVEN H.
 RIEDEL OHIO SURVEYOR 7016
 APRIL 21, 2000
 LE478

M-134

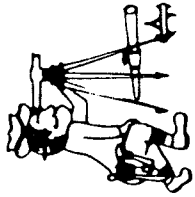

Riedel Land Surveying Company

712 N. Henry St.
Crestline, Ohio 44827

Phone (419) 683-1951

April 25, 2000
88 Mayfair
le478

Being known as part of Inlot 477 and part of Inlot 478 of the new and revised numbers of the Village of Lexington, County of Richland, State of Ohio and being more fully described as follows:

Commencing at the Southwest corner of Inlot 478 (a 5/8 inch rebar being set North 18 deg. 41 min. 53 sec. West and 30.00 feet from this corner);

thence running North 18 deg. 41 min. 53 sec. West along the West line of Inlot 478 (also being the East line of Mayfair Road) for 30.00 feet to an existing 5/8 inch rebar and the place of beginning;

thence continuing North 18 deg. 41 min. 53 sec. West for 87.00 feet to a 5/8 inch rebar set;

thence turning and running North 71 deg. 18 min. 00 sec. East for 195.11 feet to a 5/8 inch rebar set on the East line of Inlot 477;

thence turning and running South 18 deg. 43 min. 19 sec. East along the East line of Inlots 477 and 478 for 87.00 feet to an existing 5/8 inch rebar;

thence turning and running South 71 deg. 18 min. 00 sec. West for 195.14 feet to the place of beginning.

All 5/8 inch rebars set have a plastic cap stamped "PS 7016".

The above described parcel has a calculated area of 16,975.97 square feet of land (5,853.30 square feet being in Inlot 477 and 11,122.67 square feet being in Inlot 478) according to a survey made on April 21, 2000 by Steven H. Riedel, Ohio surveyor 7016.

Basis of Bearings: Survey Index K page 455

NEW SURVEY
OF EXISTING PARCEL
TAX MAP APPROVED
HJR 4-28-00
INITIAL DATE

M-134