

NO. 127

WEST FIRST STREET 60' R/W

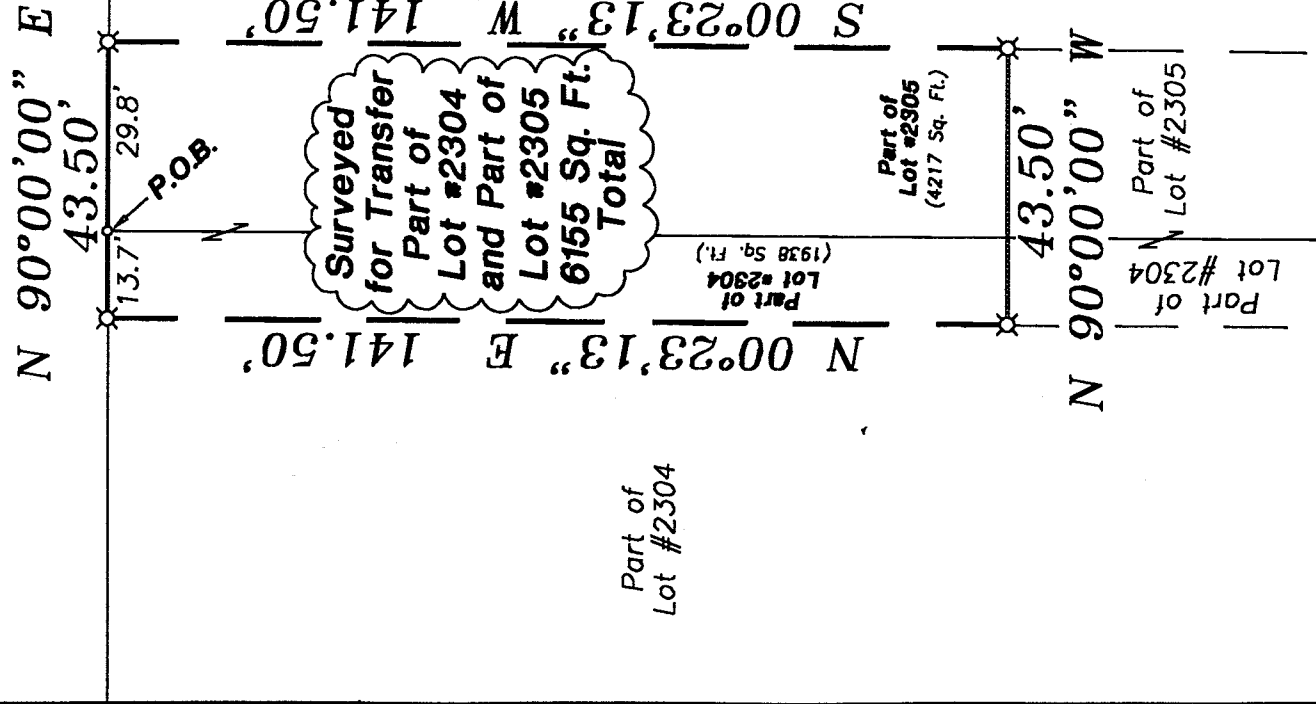

Surveyed
for Transfer
Part of
Lot #2304
and Part of
Lot #2305
6155 Sq. Ft.
Total

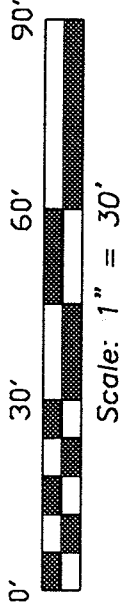
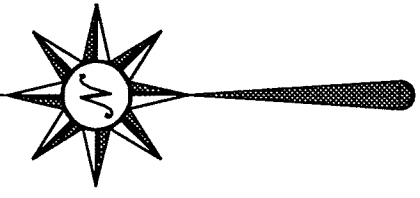

Bearings are based on an assumed
meridian and are intended to be
used for angular determination only.

- ⌘ Indicates 5/8" iron pins with caps stamped "SEILER 6869", set.
- Indicates PK spike, set

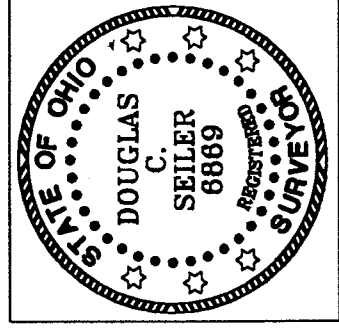

NEW SURVEY
OF EXISTING PARCEL
TAX MAP APPROVED
MAY 4 2000
DATE

Douglas Seiler 4/24/00

SURVEY BY:
DOUGLAS C. SEILER
PROFESSIONAL SURVEYOR #6869
52-1/2 NORTH MAIN STREET
MANSFIELD, OHIO 44902
(419) 525-3644
FAX (419) 525-3696

SURVEY PLAT FOR	
PROPERTY TRANSFER	
PT. LOT #2304 & PT. LOT #2305 CITY OF MANSFIELD OHIO	
DATE: April 24, 2000	SCALE: 1"=30'

M-127

Douglas C. Seiler

Professional Land Surveyor

52½ North Main • Mansfield, Ohio 44902
(419) 525-3644 • FAX (419) 525-3696

SURVEY DESCRIPTION

PART OF LOT #2304 and PART OF LOT #2305
CITY OF MANSFIELD, OHIO

Situated in the City of Mansfield, County of Richland, State of Ohio and being a part of Lot #2304 and a part of Lot #2305 of the consecutively numbered lots in said city, more particularly described as follows:

Beginning for the same at a PK spike set marking the northwest corner of said Lot #2305; Thence, North 90 degrees 00 minutes 00 seconds East with the north line of said lot, a distance of 29.8 feet to an iron pin set;

Thence, South 00 degrees 23 minutes 13 seconds West a distance of 141.50 feet to an iron pin set;

Thence, North 90 degrees 00 minutes 00 seconds West a distance of 43.50 feet to an iron pin set;

Thence, North 00 degrees 23 minutes 13 seconds East a distance of 141.50 feet to an iron pin set on the north line of said Lot #2304;

Thence, North 90 degrees 00 minutes 00 seconds East with said north line a distance of 13.7 feet to the place of beginning, containing a total of 6155-square feet, of which 1938 square feet are located within part of said Lot #2304, and 4217 square feet are located within part of said Lot #2305, according to survey by Douglas C. Seiler, Professional Surveyor #6869 on April 24, 2000.

Iron pins set are 5/8" rods with caps stamped "SEILER 69869".

Bearings are based on an assumed meridian and are intended to be used for angular determination only.

NEW SURVEY
OF EXISTING PARCEL
TAX MAP APPROVED
MAY 4-25-00
DATE

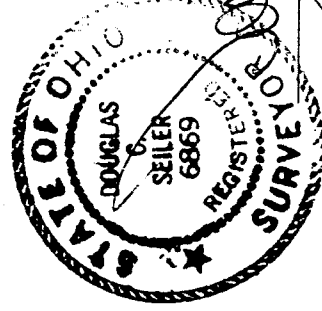

Douglas C. Seiler
Professional Surveyor #6869

M-127