

PLAT OF SURVEY FOR L.K. HARP TRUST

SECTION 2A LOT # ~
 TOWNSHIP Z1 CITY / VILLAGE ~
 RANGE 1B MADISON TOWNSHIP
 QUARTER NE RYHLAND COUNTY, OHIO

LEGEND:

- ▲ -- P.K. NAIL FOUND
- △ -- P.K. NAIL SET
- -- RAILROAD SPIKE FOUND
- -- RAILROAD SPIKE SET
- -- FENCE POST FOUND
- -- IRON PIN FOUND
- -- IRON PIN SET - CAPPED
- BLUNK 6320 "

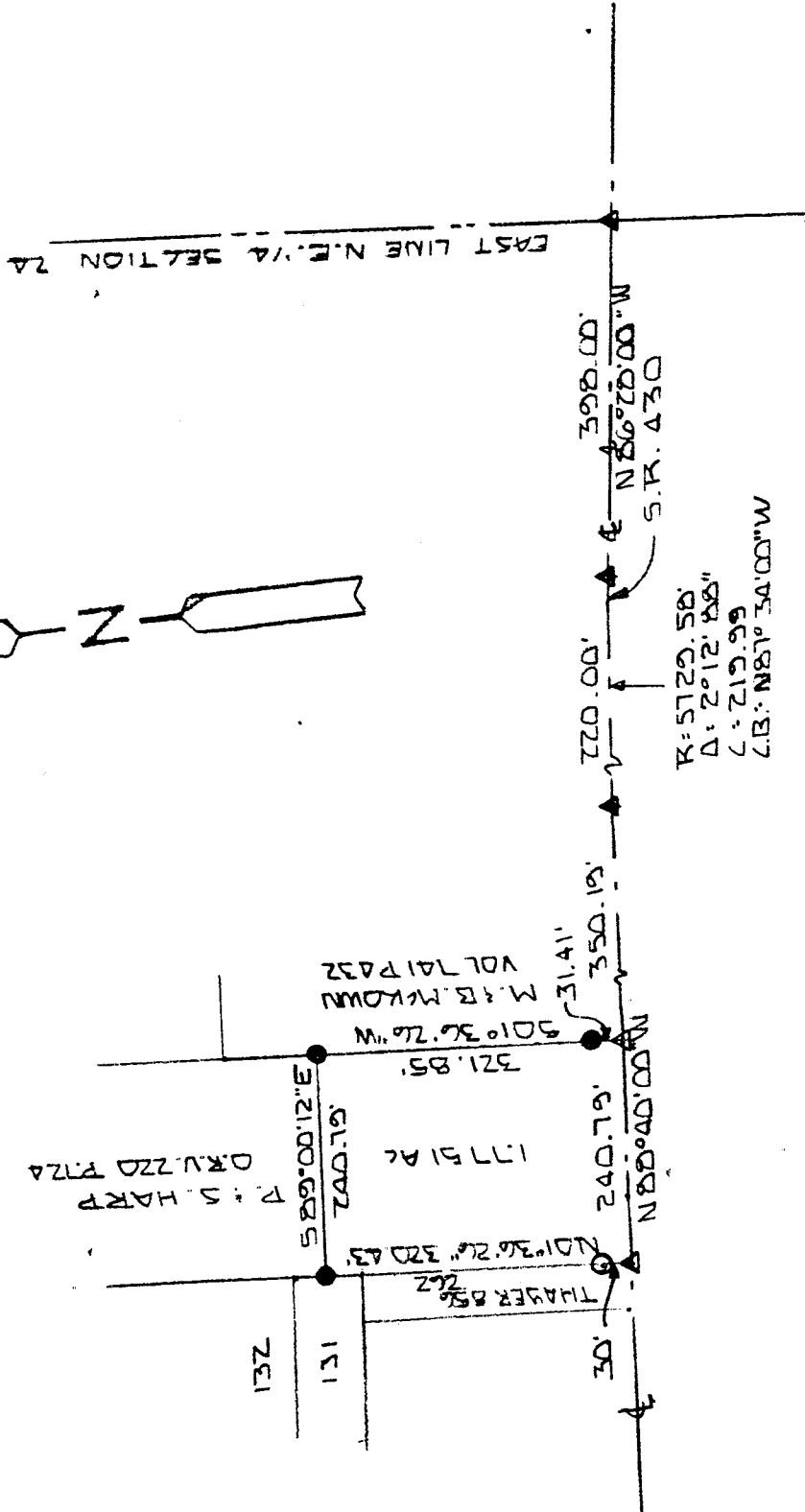

M-125

NEW SURVEY
 OF EXISTING PARCEL
 TAX MAP APPROVED
 APR 4-2000
 INITIAL DATE

BASIS OF BEARINGS: SURVEY BY D.S. IEHLER 12-15-00

I HEREBY CERTIFY THAT THE ABOVE PLAT AND THE FIELD SURVEY IT REPRESENTS ARE TRUE TO THE BEST OF MY KNOWLEDGE

Larry G. Blunk

LARRY G. BLUNK
 PROFESSIONAL SURVEYOR # 6320

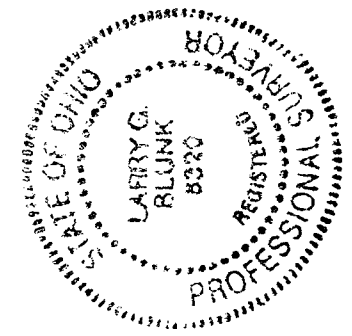

APR. 23 2000
 DATE

M-125

DESCRIPTION
FOR
L.R. HARP TRUST

Located in the Township of Madison, County of Richland, State of Ohio and being a part of the Northeast Quarter of Section 24, Township 21, Range 18 and more particularly described as follows:

Beginning at a pk nail found on the east line of the Northeast Quarter of Section 24 with its intersection with the centerline of S.R. 430.

Thence N 86 degrees 28' 00" W along the centerline of S.R. 430 a distance of 398.00 feet to a pk nail found.

Thence northwesterly along the centerline of S.R. 430 and a curve to the left, said curve having a delta of 02 degrees 12' 00", a radius of 5729.58 feet, a chord distance of 219.99 feet and a chord bearing of N 87 degrees 34' 00" W, an arc distance of 220.00 feet to a pk nail found.

Thence N 88 degrees 40' 00" W along the centerline of S.R. 430 a distance of 350.19 feet to a pk nail set and the True Place of Beginning.

Thence continuing N 88 degrees 40' 00" W along the centerline of S.R. 430 a distance of 240.79 feet to a pk nail set.

Thence N 01 degrees 36' 26" E passing thru an iron pin set at 30.00 feet a total distance of 320.43 feet to an iron pin found.

Thence S 89 degrees 00' 12" E a distance of 240.79 feet to an iron pin found.

Thence S 01 degrees 36' 26" W passing thru an iron pin found at 290.44 feet a total distance of 321.85 feet to the True Place of Beginning and containing 1.7751 acres more or less but subject to all legal highways also all easements of record.

Basis of Bearings: Survey by D. Seiler, 8-15-94.

Larry G. Blunk
Larry G. Blunk, P.S.: 6320
April 23, 2000

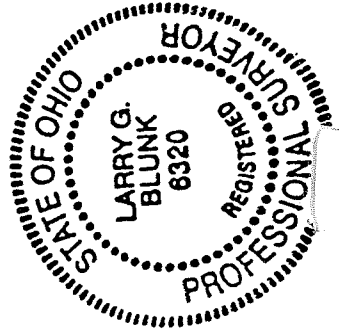

NEW SURVEY
OF EXISTING PARCEL
TAX MAP APPROVED
DATE 4-24-00