

PLAT OF SURVEY FOR

LARRY CAUDILL

Part of the Northwest Quarter of
Section 9, Township 21, Range 19
Springfield Township, Richland County, Ohio.

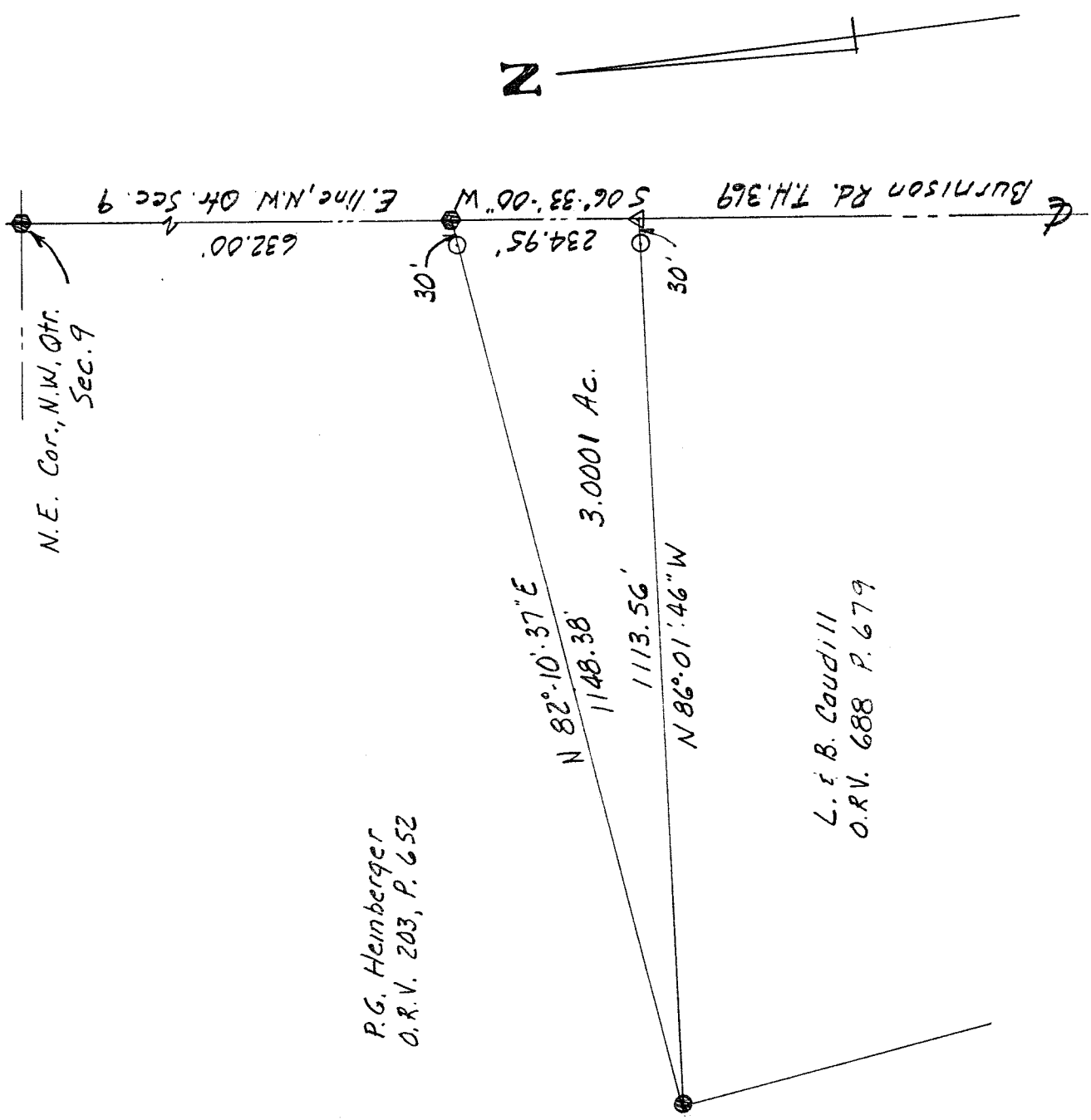

P.G. Heimberger
O.R.V. 203, P. 652

L. E. B. Caudill
O.R.V. 688 P. 679

Scale: 1" = 200'

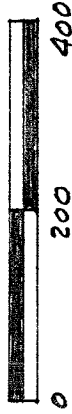

- IRON PIN SET - "BLUNK 6320"
- IRON PIN FOUND
- ⊗ RAILROAD SPIKE FOUND
- △ P.K. SET

Basis of Bearings: Survey by J.B. Roberts, 10-13-92.

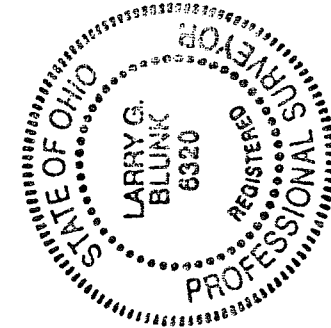

I hereby certify that the above plat and the field survey it represents are true to the best of my knowledge.

Larry G. Blunk
Larry G. Blunk, P.S. 6320

April 10, 2000

NEW SPLIT
TAX MAP APPROVED
JLB 4-17-00
INITIAL DATE

M-117

DESCRIPTION
FOR
LARRY CAUDILL

Located in the Township of Springfield, County of Richland, State of Ohio and being a part of the Northwest Quarter of Section 9, Township 21, Range 19 and more particularly described as follows:

Beginning at a railroad spike found in the Northeast Corner of the Northwest Quarter of Section 9.

Thence S 06 degrees 33' 00" W along the east line of the Northwest Quarter of Section 9, said line also being the centerline of Burnison Rd. T.H. 369, a distance of 632.00 feet to a railroad spike found and the True Place of Beginning.

Thence continuing S 06 degrees 33' 00" W along the east line of the Northwest Quarter of Section 9, said line also being the centerline of Burnison Rd. T.H. 369, a distance of 234.95 feet to a pk nail set.

Thence N 86 degrees 01' 46" W passing thru an iron pin set at 30.00 feet a total distance of 1113.56 feet to an iron pin found.

Thence N 82 degrees 10' 37" E passing thru an iron pin set at 1118.38 feet a total distance of 1148.38 feet to the True Place of Beginning and containing 3.0001 acres more or less but subject to all legal highways also all easements of record.

Grantees, their heirs and assigns do hereby covenant and agree that the parcel of land described in this instrument will not be conveyed by said grantees, heirs and assigns unless said parcel fronts on a public highway or dedicated street or is sold together with land fronting on a public highway or dedicated street.

Basis of Bearings: Survey by J.B. Roberts, 10-13-92

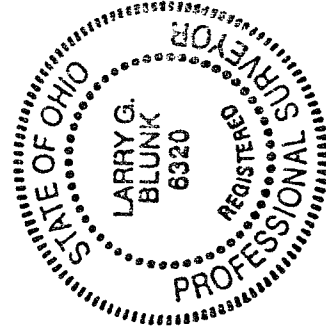

Larry G. Blunk
Larry G. Blunk, P.S. 6320
April 16, 2000

NEW SPLIT
TAX MAP APPROVED
INITIAL LB DATE 4-12-00

M-117

5.106 Acres

Situated in the Township of Mifflin, County of Richland, State of Ohio and being part of the Northeast Quarter of Section 32, Township 23, Range 17 and being more particularly described as follows:

Commencing at a P.K. nail found in the northeast corner of said Northeast Quarter, said P.K. nail also being in the centerline of Crimson Road (T.H. 296);

Thence S 01° 20' 36" E, 893.23 feet along the east line of said Northeast Quarter to an iron pin set, said iron pin being the true place of beginning;

Thence continuing S 01° 20' 36" E, 1,235.81 feet along said east line of said Northeast Quarter to a point being in the centerline of Mt. Zion Road (C.H. 285) and passing through iron pins set at 452.29 feet and 1,184.72 feet;

Thence northwesterly along said centerline of Mt. Zion Road on a curve to the left having a radius of 325.00 feet, an arc length of 95.21 feet, a chord length of 94.87 feet and a chord bearing of N 72° 54' 25" W to a point;

Thence N 01° 20' 36" W, 57.25 feet to an iron pin set and passing through an iron pin set at 24.66 feet;

Thence N 88° 39' 24" E, 30.00 feet to an iron pin set;

Thence N 01° 20' 36" W, 611.69 feet to an iron pin set;

Thence N 71° 40' 16" W, 260.46 feet to an iron pin set;

Thence N 15° 13' 34" W, 469.43 feet to an iron pin set;

Thence N 89° 33' 08" E, 417.94 feet to the true place of beginning and containing 5.106 acres, more or less, and subject to all legal highways and easements of record.

Bearings are to an assumed meridian and are used to express angles only.

All iron pins set are 5/8" diameter rod with plastic cap stamped "STEVENS 7052".

According to a survey made in April 2000 by Roger L. Stevens, Ohio Registered Surveyor No. 7052.

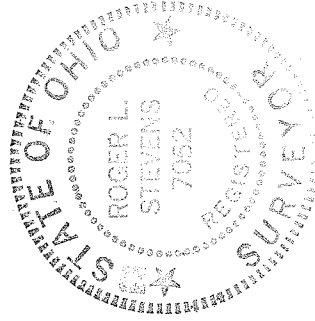



Roger L. Stevens
Registered Surveyor No. 7052
SM-1476

**NEW SPLIT
TAX MAP APPROVED**

INITIAL _____ DATE _____

M-117