

**SHAFFER, JOHNSTON, LICHTENWALTER
& ASSOCIATES, INC.**

CONSULTING ENGINEERS - SURVEYORS
MANSFIELD OHIO WOOSTER

SURVEY FOR: STEVE & JOANN THOMPSON

DATE: 4-13-00

JOB NUMBER: SM-1334

LOCATION: PART OF THE SE. 1/4
OF SEC. 28, T-19, R-18,
JEFFERSON TWP., RICHLAND
CO., STATE OF OHIO.

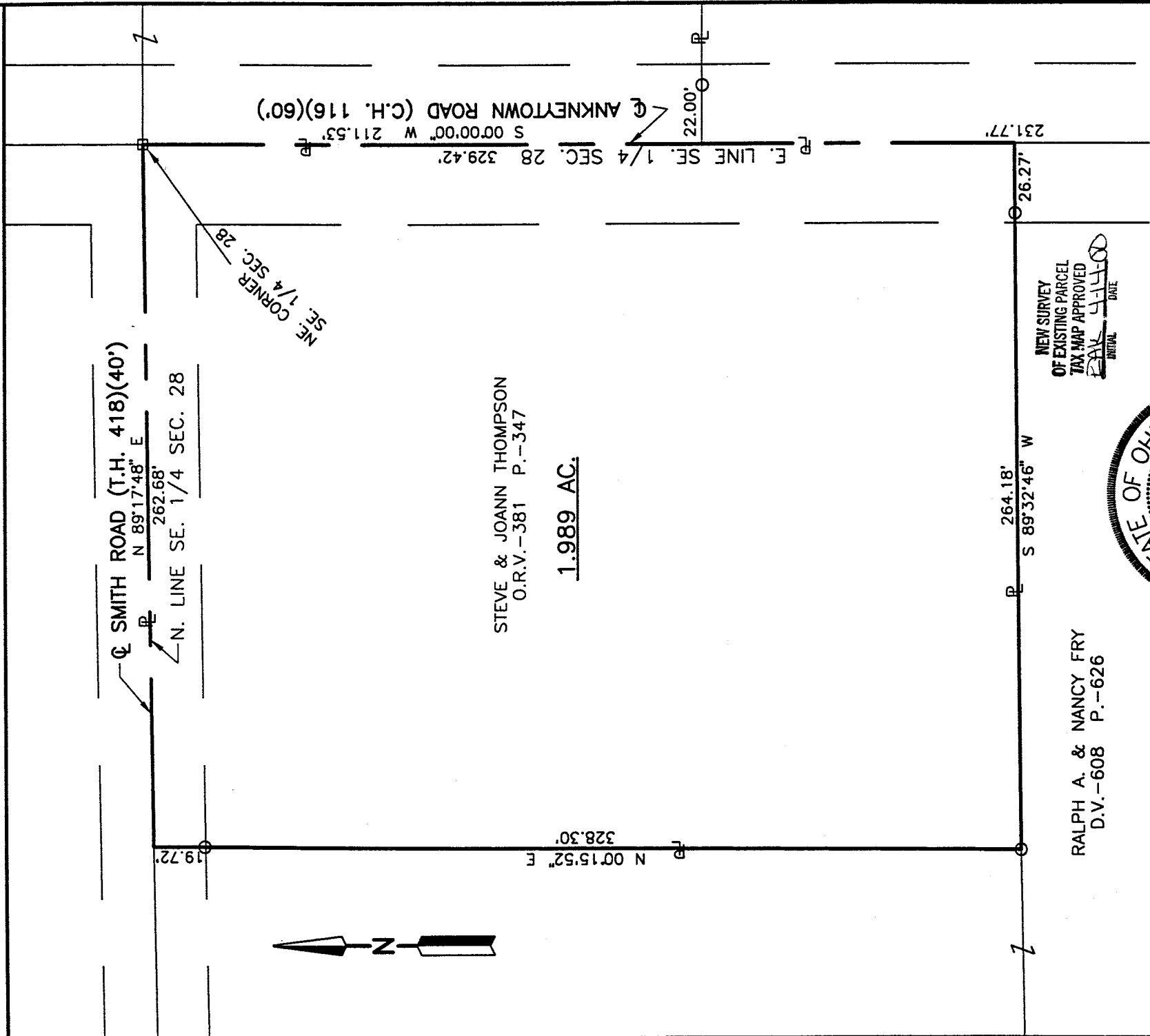

1.989 AC.

STEVE & JOANN THOMPSON
O.R.V.-381 P.-347

RALPH A. & NANCY FRY
D.V.-608 P.-626

NEW SURVEY
OF EXISTING PARCEL
TAX MAP APPROVED
DATE 4-11-00

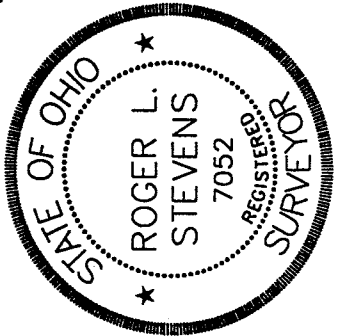

Roger L. Stevens
Roger L. Stevens, P.S. #7052

- LEGEND**
- RAILROAD SPIKE FOUND
 - IRON PIN FOUND

Distances shown hereon are expressed in feet and decimal parts thereof, bearings are to an assumed meridian and are used to express angles only.

CERTIFICATION: I hereby certify that the foregoing survey was prepared from actual field measurements, in accordance with Chapter 4753-37, Ohio Administration Code.

M-116

**SURVEYOR'S DESCRIPTION
FOR
STEVE & JOANN THOMPSON**

1.989 Acres

Situated in the Township of Jefferson, County of Richland, State of Ohio and being part of the Southeast Quarter of Section 28, Township 19, Range 18 and being more particularly described as follows:

Beginning at a railroad spike found in the northeast corner of said Southeast Quarter, said railroad spike also being in the intersection of the centerline of Ankneytown Road (C.H. 116) and the centerline of Smith Road (T.H. 418);

Thence S 00° 00' 00" W, 329.42 feet along the east line of said Southeast Quarter also being said centerline of Ankneytown Road to a point being a northeast corner of a parcel of land conveyed to Ralph A. and Nancy Fry by deed volume 608, page 626;

Thence S 89° 32' 46" W, 264.18 feet along a north line of said land of Ralph A. and Nancy Fry to an iron pin found in an interior corner of said land and passing through an iron pin found at 26.27 feet;

Thence N 00° 15' 52" E, 328.30 feet along an east line of said land of Ralph A. and Nancy Fry to a point being in a northeast corner of said land, said point also being in the north line of said Southeast Quarter and said centerline of Smith Road, and passing through an iron pin found at 308.58 feet;

Thence N 89° 17' 48" E, 262.68 feet along said north line of said Southeast Quarter also being along said centerline of Smith Road to the place of beginning and containing 1.989 acres, more of less, and subject to all legal highways and easements of record.

Bearings are to an assumed meridian and are used to express angles only.

All iron pins set are 5/8" diameter rod with plastic cap stamped "STEVENS 7052".

According to a survey made in April 2000 by Roger L. Stevens, Ohio Registered Surveyor No. 7052.

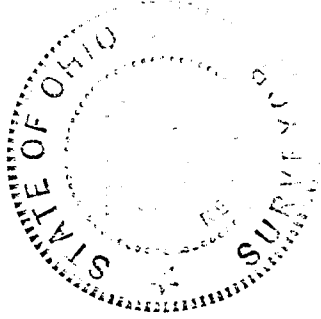

Roger L. Stevens
Registered Surveyor No. 7052
SM-1334E

NEW SURVEY
OF EXISTING PARCEL
TAX MAP APPROVED
INITIAL DATE
RAK 4-14-00

M-116