

M-109

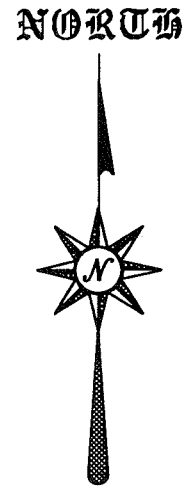

BEARINGS ARE BASED ON AN ASSUMED MERIDIAN AND ARE INTENDED TO BE USED FOR ANGULAR DETERMINATION ONLY.

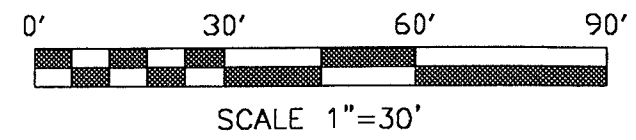
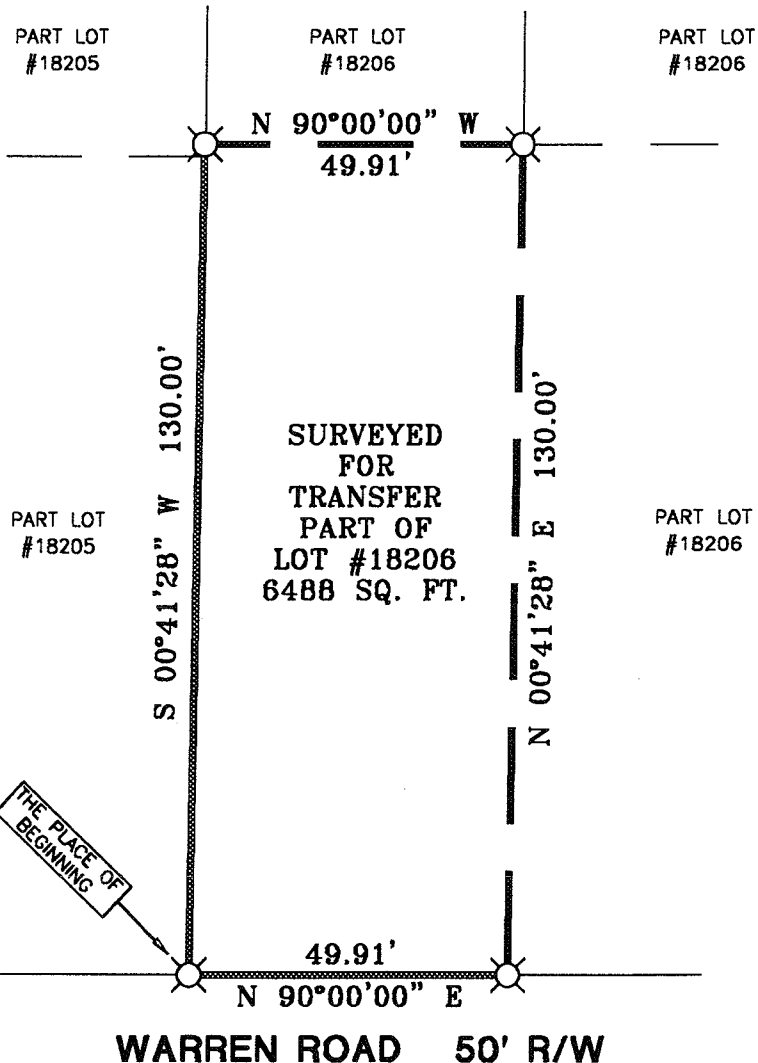
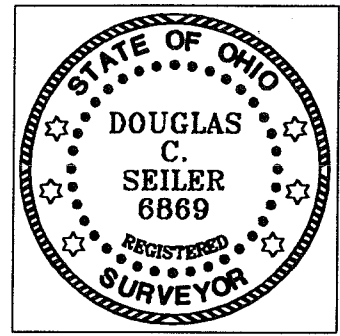

THE PLACE OF BEGINNING

⊗ 5/8" IRON PIN SET WITH CAP STAMPED "SEILER 6869"

*Douglas C. Seiler* 4/10/00

SURVEY BY: DOUGLAS C. SEILER  
 PROFESSIONAL SURVEYOR #6869  
 52-1/2 NORTH MAIN STREET  
 MANSFIELD, OHIO 44902  
 (419) 525-3644  
 FAX (419) 525-3696

NEW SURVEY  
 OF EXISTING PARCEL  
 TAX MAP APPROVED  
 INITIAL DATE  
*DS* 4/20/00

SURVEY PLAT FOR	
HABITAT FOR HUMANITY	
PART LOT #18206 CITY OF MANSFIELD RICHLAND COUNTY, OHIO	
DATE: MARCH 31, 2000	SCALE: 1"=30'
C\SC14\WORK\WARREN00	

# Douglas C. Seiler

## Professional Land Surveyor

52½ North Main • Mansfield, Ohio 44902  
(419) 525-3644 • FAX (419) 525-3696

### SURVEY DESCRIPTION

PART OF LOT #18206  
CITY OF MANSFIELD, OHIO

Situated in the City of Mansfield, County of Richland, State of Ohio and being a part of Lot #18206 of the consecutively numbered lots in said city, more particularly described as follows:

Beginning for the same at an iron pin set marking the southwest corner of said lot; Thence, North 90 degrees 00 minutes 00 seconds East with the south line of said lot, a distance of 49.91 feet to an iron pin set;

Thence, North 00 degrees 41 minutes 28 seconds East a distance of 130.00 feet to an iron pin set;

Thence, North 90 degrees 00 minutes 00 seconds West a distance of 49.91 feet to an iron pin set on the west line of said lot;

Thence, South 00 degrees 41 minutes 28 seconds West with said west line, a distance of 130.00 feet to the place of beginning, containing 6488 square feet, according to survey by Douglas C. Seiler, Professional Surveyor #6869 on March 31, 2000.

Iron pins set are 5/8" rods with caps stamped "SEILER 6869".

Bearings are based on an assumed meridian and are intended to be used for angular determination only.

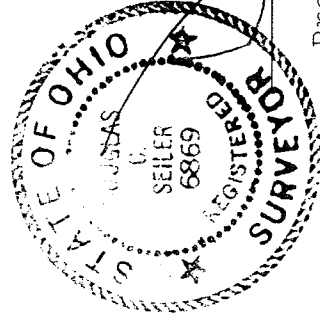

Douglas C. Seiler  
Professional Surveyor #6869

NEW SURVEY  
OF EXISTING PARCEL  
TAX MAP APPROVED  
DATE 4/13/00  
INITIAL

M-109