

M-108

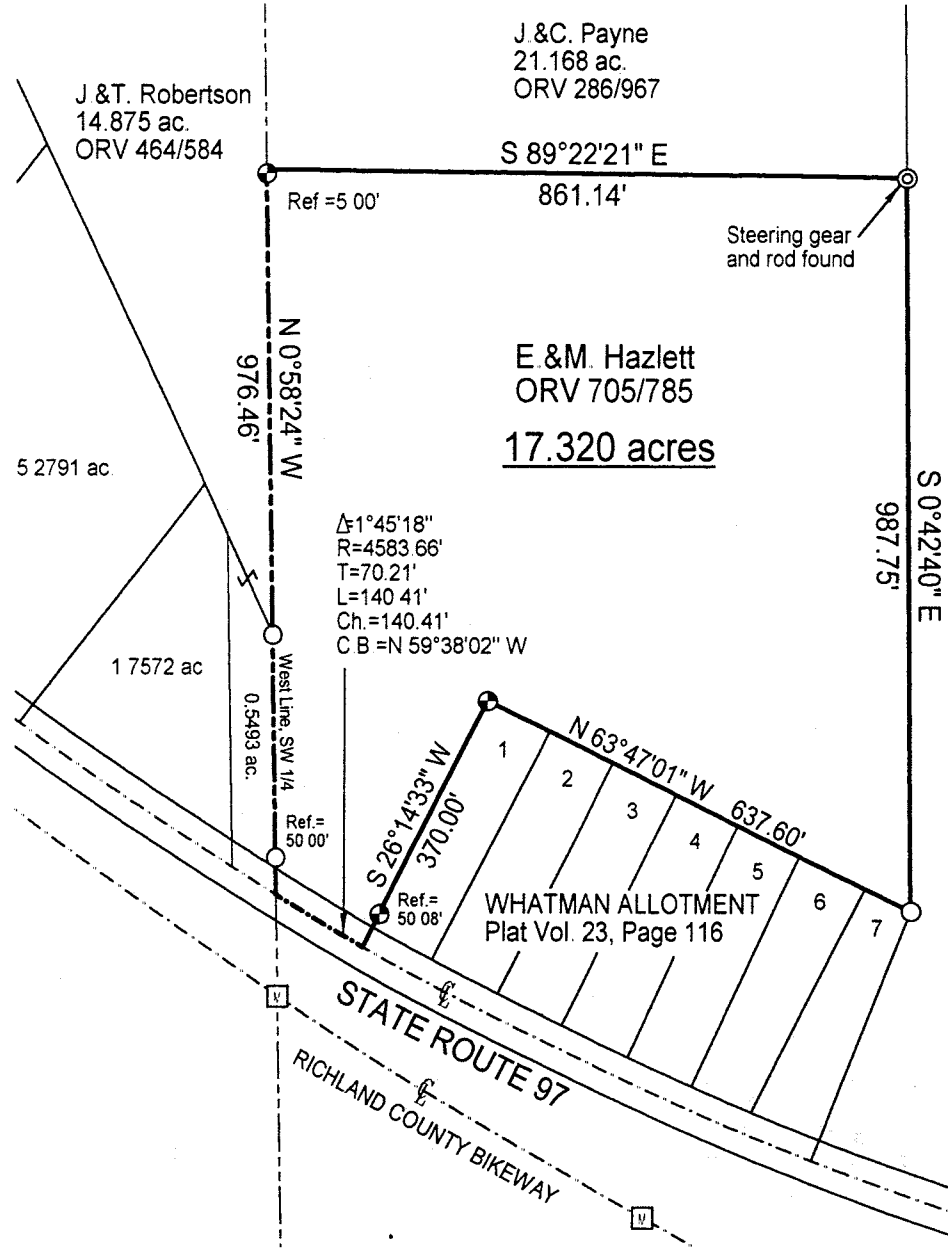

SURVEY PLAT

For E. & M. Hazlett
 Part Southwest Quarter - Section 11
 Jefferson Township, T-19, R-18
 Richland County, Ohio

LEGEND

- Iron pin set with cap stamped "CLANCY 7178"
- Iron pin found

D. & F. Farst
 119.37 ac.
 530/393

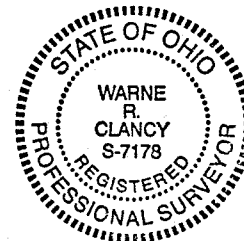

Scale : 1" = 200'

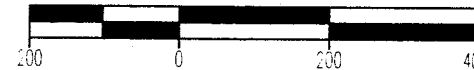

Bearings are based on Centerline Survey Plat RIC-057.

NEW SURVEY
 OF EXISTING PARCEL
 TAX MAP APPROVED
 APR 4-13-00
 INITIAL DATE

Warne R. Clancy
 Warne R. Clancy P S #7178

DATE: 4/11/00
 JOB NO.: W011400

SURVEY DESCRIPTION

**Part Southwest Quarter, Section 11
Jefferson Township, T-19, R-18
Richland County, Ohio**

Situated in the Township of Jefferson, County of Richland, State of Ohio, and being a part of the Southwest Quarter of Section 11 of Township 19, Range 18, more particularly described as follows:

Beginning for the same at the intersection of the west line of said southwest quarter with the centerline of State Route 97; Thence, North 00 degrees 58 minutes 24 seconds West with said west line, passing an iron pin found for reference at 50.00 feet and an iron pin set for reference at 971.46 feet, a distance of 976.46 feet to the southwest corner of an existing 21.168 acre parcel owned by J.&C. Payne (ORV 286/967);

Thence, South 89 degrees 22 minutes 21 seconds East with the south line of said 21.168 acre parcel, a distance of 861.14 feet to a Steering gear and rod found on the westerly line of an existing 119.37 acre parcel owned by D.&F. Farst (530/393);

Thence, South 00 degrees 42 minutes 40 seconds East with said westerly line, a distance of 987.75 feet to an iron pin found marking the northeasterly corner of Lot #7 of the Whatman Allotment as recorded in Plat Volume 23, page 116 of the plat records of said County;

Thence, North 63 degrees 47 minutes 01 seconds West with the northerly line of said lot and its northwesterly projection, a distance of 637.60 feet to an iron pin set marking the northwesterly corner of Lot #1 of said allotment;

Thence, South 26 degrees 14 minutes 33 seconds West with the westerly line of said lot and its southwesterly projection, passing an iron pin set for reference at 319.92 feet, a distance of 370.00 feet to a point on the said State Route 97 centerline;

Thence, with said centerline along a curve to the right, defined by a 01 degree 45 minute 18 second central angle, a 4583.66 foot radius, an 140.41 foot arc, and an 140.41 foot chord which bears North 59 degrees 38 minutes 02 seconds West, to the Place of Beginning, containing 17.320 acres according to survey by Warne R. Clancy, Professional Surveyor #7178, on January 14, 2000 but subject to all legal highways and easements of record.

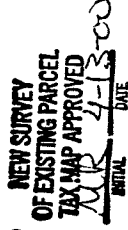
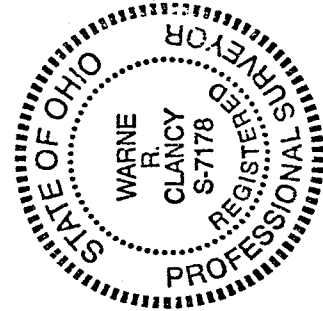

Warne R. Clancy

Warne R. Clancy
Professional Surveyor #7178

M-108