

VILLAGE OF PLYMOUTH
COUNTY OF RICHLAND
STATE OF OHIO

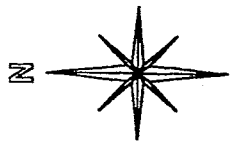

BASIS OF BEARINGS:
ASSUMED

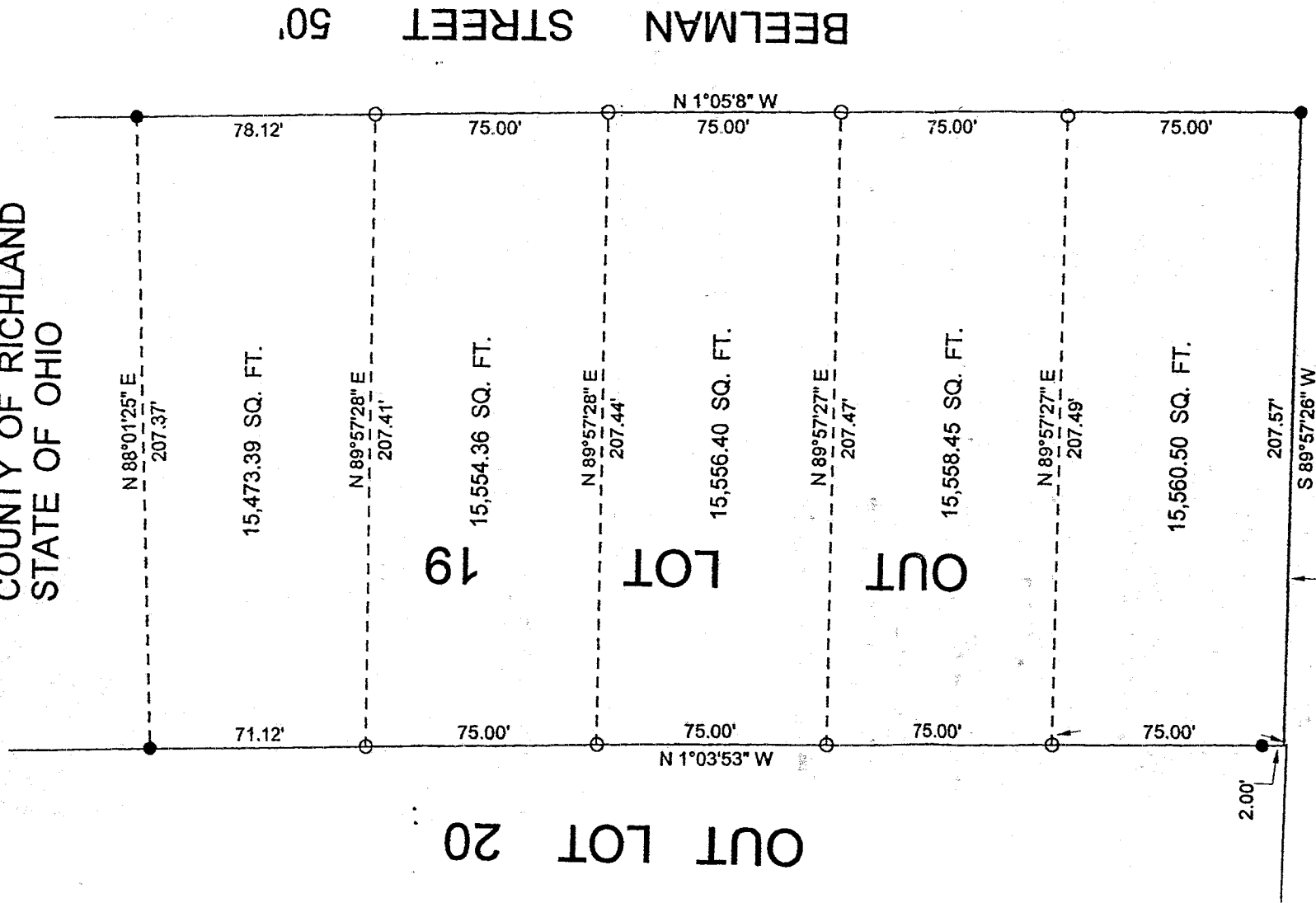

LEGEND:

- - 5/8 INCH REBAR W/CAP STAMPED "PS 7016" SET
- - EXISTING IRON IRON PIN

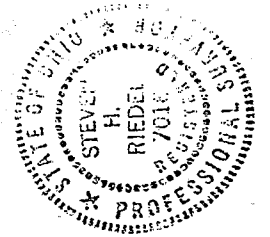

Steven H. Riedel
Ch. Planning Survey

THIS PLAT REPRESENT AN
ACTUAL FIELD SURVEY BY STEVEN H.
RIEDEL OHIO SURVEYOR 7016
FEBRUARY 24, 2000
PL0L19

NEW SPLIT
TAX MAP APPROVED
DATE

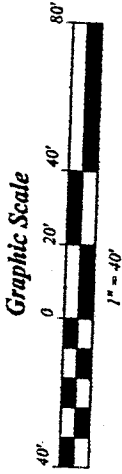

M-104

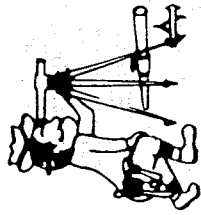

Riedel Land Surveying Company

712 N. Henry St.
Crestline, Ohio 44827

Phone (419) 683-1951

March 11, 2000

Plymouth, Ohio (15,556.40 sq. ft.)
pl0119b

Being known as part of Outlot 19 of the new and revised numbers of the Village of Plymouth, County of Richland, State of Ohio and being more fully described as follows:

Commencing at an existing iron pin at the Southeast corner of Outlot 19;

thence running North 01 deg. 05 min. 08 sec. West along the East line of Outlot 19 (also being the West line of Beelman Street) for 150.00 feet to a 5/8 inch rebar set and the place of beginning;

thence turning and running South 89 deg. 57 min. 27 sec. West for 207.47 feet to a 5/8 inch rebar set on the West line of Outlot 19;

thence turning and running North 01 deg. 03 min. 53 sec. West along said West line for 75.00 feet to a 5/8 inch rebar set;

thence turning and running North 89 deg. 57 min. 28 sec. East for 207.44 feet to a 5/8 inch rebar set on the East line of Outlot 19;

thence turning and running South 01 deg. 05 min. 08 sec. East along said East line for 75.00 feet to the place of beginning.

All 5/8 inch rebars set have a plastic cap stamped "PS 7016".

The above described parcel has a calculated area 15,556.40 square feet of land according to a survey made on February 24, 2000 by Steven H. Riedel, Ohio surveyor 7016.

Basis of Bearings: Assumed

NEW SPLIT
TAX MAP APPROVED
MWR 4-4-00
INITIAL DATE

Steven H. Riedel
Ch. Surveying

M-104

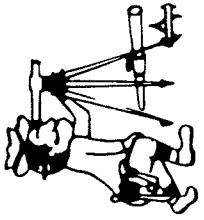

Phone (419) 683-1951

Riedel Land Surveying Company

712 N. Henry St.
Crestline, Ohio 44827

M-104

March 11, 2000

Plymouth, Ohio (15,554.36 sq. ft.)

pl0119c

Being known as part of Outlot 19 of the new and revised numbers of the Village of Plymouth, County of Richland, State of Ohio and being more fully described as follows:

Commencing at an existing iron pin at the Southeast corner of Outlot 19;

thence running North 01 deg. 05 min. 08 sec. West along the East line of Outlot 19 (also being the West line of Beelman Street) for 225.00 feet to a 5/8 inch rebar set and the place of beginning;

thence turning and running South 89 deg. 57 min. 28 sec. West for 207.44 feet to a 5/8 inch rebar set on the West line of Outlot 19;

thence turning and running North 01 deg. 03 min. 53 sec. West along said West line for 75.00 feet to a 5/8 inch rebar set;

thence turning and running North 89 deg. 57 min. 28 sec. East for 207.41 feet to a 5/8 inch rebar set on the East line of Outlot 19;

thence turning and running South 01 deg. 05 min. 08 sec. East along said East line for 75.00 feet to the place of beginning.

All 5/8 inch rebars set have a plastic cap stamped "PS 7016".

The above described parcel has a calculated area 15,554.36 square feet of land according to a survey made on February 24, 2000, by Steven H. Riedel, Ohio surveyor 7016.

Basis of Bearings: Assumed

Ed. W. Riedel
Ch. Planning Survey

NEW SPLIT
TAX MAP APPROVED
APR 24 2000
INITIAL DATE

M-104

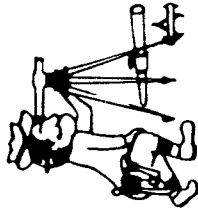

Riedel Land Surveying Company

712 N. Henry St.
Crestline, Ohio 44827

Phone (419) 683-1951

March 11, 2000
Plymouth, Ohio (15,473.39 sq. ft.)
pl0119d

Being known as part of Outlot 19 of the new and revised numbers of the Village of Plymouth, County of Richland, State of Ohio and being more fully described as follows:

Commencing at an existing iron pin at the Southeast corner of Outlot 19;

thence running North 01 deg. 05 min. 08 sec. West along the East line of Outlot 19 (also being the West line of Beelman Street) for 300.00 feet to a 5/8 inch rebar set and the place of beginning;

thence turning and running South 89 deg. 57 min. 28 sec. West for 207.41 feet to a 5/8 inch rebar set on the West line of Outlot 19;

thence turning and running North 01 deg. 03 min. 53 sec. West along said West line for 71.12 feet to an existing iron pin;

thence turning and running North 88 deg. 01 min. 25 sec. East for 207.37 feet to an existing iron pin on the East line of Outlot 19;

thence turning and running South 01 deg. 05 min. 08 sec. East along said East line for 78.12 feet to the place of beginning.

All 5/8 inch rebars set have a plastic cap stamped "PS 7016".

The above described parcel has a calculated area 15,473.39 square feet of land according to a survey made on February 24, 2000 by Steven H. Riedel, Ohio surveyor 7016.

Basis of Bearings: Assumed

NEW SPLIT
TAX MAP APPROVED
MAR 14 2000
INITIAL DATE

M-104

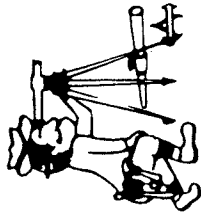

Phone (419) 683-1951

Riedel Land Surveying Company

712 N. Henry St.
Crestline, Ohio 44827

M-104

March 11, 2000

Plymouth, Ohio (15,558.45 sq. ft.)
plot19a

Being known as part of Outlot 19 of the new and revised numbers of the Village of Plymouth, County of Richland, State of Ohio and being more fully described as follows:

Commencing at an existing iron pin at the Southeast corner of Outlot 19;

thence running North 01 deg. 05 min. 08 sec. West along the East line of Outlot 19 (also being the West line of Beelman Street) for 75.00 feet to a 5/8 inch rebar set and the place of beginning;

thence turning and running South 89 deg. 57 min. 27 sec. West for 207.49 feet to a 5/8 inch rebar set on the West line of Outlot 19;

thence turning and running North 01 deg. 03 min. 53 sec. West along said West line for 75.00 feet to a 5/8 inch rebar set;

thence turning and running North 89 deg. 57 min. 27 sec. East for 207.47 feet to a 5/8 inch rebar set on the East line of Outlot 19;

thence turning and running South 01 deg. 05 min. 08 sec. East along said East line for 75.00 feet to the place of beginning.

All 5/8 inch rebars set have a plastic cap stamped "PS 7016".

The above described parcel has a calculated area 15,558.45 square feet of land according to a survey made on February 24, 2000 by Steven H. Riedel, Ohio surveyor 7016.

Basis of Bearings: Assumed

E. J. Wiedel
Ch. Planning Zoning

NEW SPLIT
TAX MAP APPROVED
[Signature]
INITIAL DATE

M-104

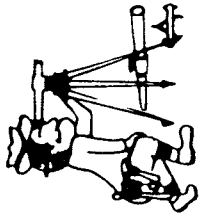

Riedel Land Surveying Company

712 N. Henry St.
Crestline, Ohio 44827

Phone (419) 683-1951

March 11, 2000

Plymouth, Ohio (15,560.50 sq. ft.)
plot19

Being known as part of Outlot 19 of the new and revised numbers of the Village of Plymouth, County of Richland, State of Ohio and being more fully described as follows:

Beginning at an existing iron pin at the Southeast corner of Outlot 19;

thence running South 89 deg. 57 min. 26 sec. West along the North line of the A. C. & Y. Railroad for 207.57 feet to the Southwest corner of Outlot 19;

thence turning and running North 01 deg. 03 min. 53 sec. West along the West line of Outlot 19 (passing an existing iron pin at 2.00 feet) for a total distance of 75.00 feet to a 5/8 inch rebar set;

thence turning and running North 89 deg. 57 min. 27 sec. East for 207.49 feet to a 5/8 inch rebar set;

thence turning and running South 01 deg. 05 min. 08 sec. East along the East line of Outlot 19 (also being the West line of Beelman Street) for 75.00 feet to the place of beginning.

All 5/8 inch rebars set have a plastic cap stamped "PS 7016".

The above described parcel has a calculated area 15,560.50 square feet of land according to a survey made on February 24, 2000 by Steven H. Riedel, Ohio surveyor 7016.

Basis of Bearings: Assumed

Ed Wanda
Ch. Planning Surveying

NEW SPLIT
TAX MAP APPROVED
MR L-LL-00
INITIAL DATE

M-104