

**SHAFFER, JOHNSTON, LICHTENWALTER  
& ASSOCIATES, INC.**

CONSULTING ENGINEERS - SURVEYORS  
OHIO  
MANSFIELD WOOSTER

**SURVEY FOR: HOWARD W. & NAOMI J. BLETZ**

DATE: 4-3-00

JOB NUMBER: SM-1544

LOCATION:

PART OF THE SW. OF SEC. 17 &  
THE NW. 1/4 OF SEC. 20, T-21,  
R-17, VILLAGE OF BUTLER,  
RICHLAND CO., STATE OF OHIO.

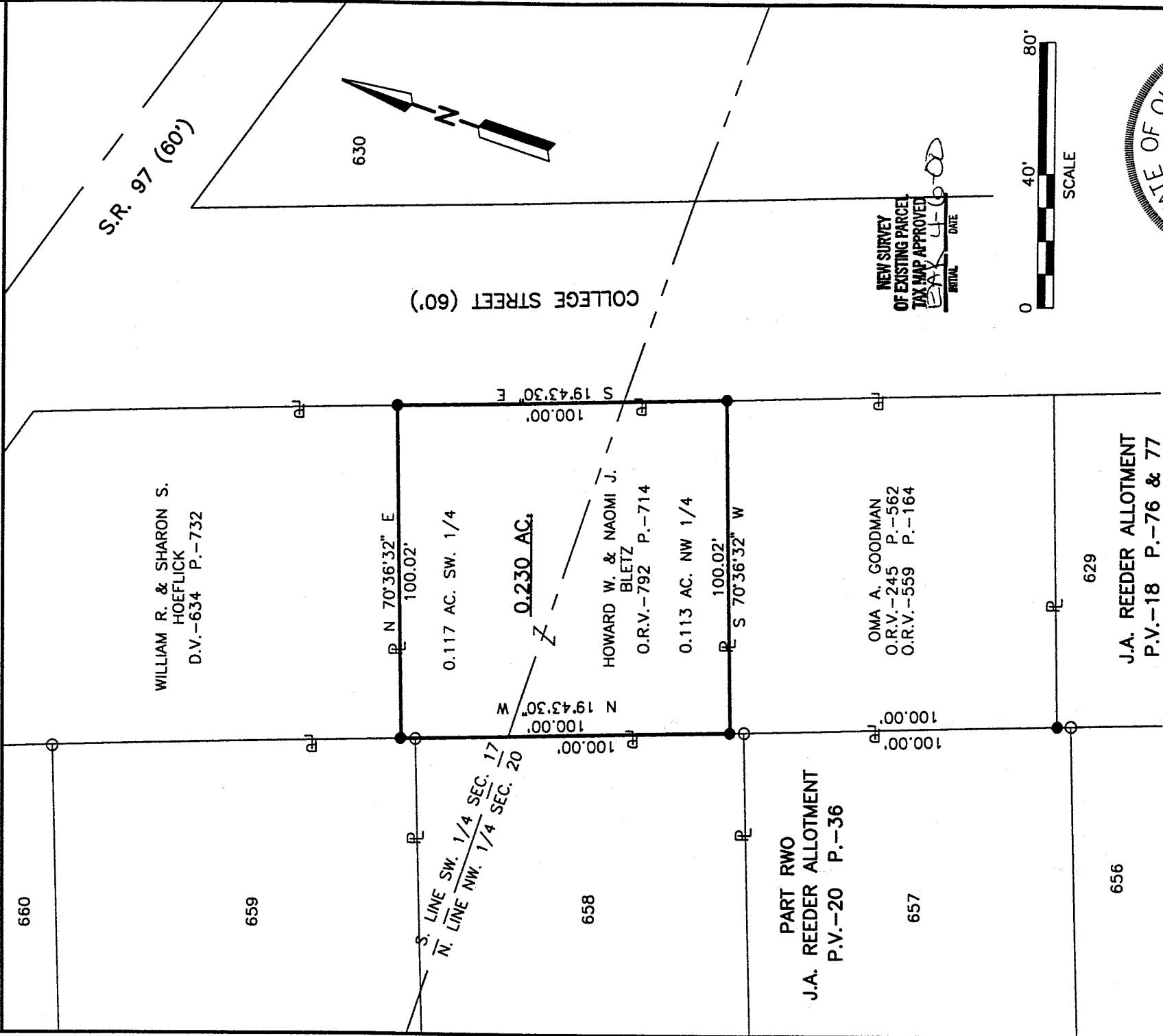

NEW SURVEY  
OF EXISTING PARCEL  
TAX MAP APPROVED  
INITIAL DATE  
[Signature] 4-3-00

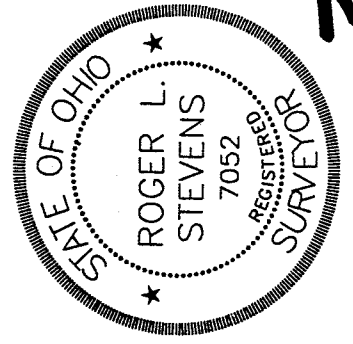
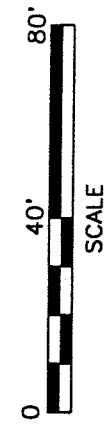

**M-101**

LEGEND

- IRON PIN FOUND
- IRON PIN SET, 5/8" DIA. ROD WITH PLASTIC CAP STAMPED "STEVENS 7052"

*Roger L. Stevens*  
Roger L. Stevens, P.S. #7052

Distances shown hereon are expressed in feet and decimal parts thereof, bearings are to an assumed meridian and are used to express angles only.

CERTIFICATION: I hereby certify that the foregoing survey was prepared from actual field measurements, in accordance with Chapter 33-37, Ohio Administration Code.

Roger L. Stevens

April 3, 2000

**SURVEYOR'S DESCRIPTION  
FOR  
HOWARD W. & NAOMI J. BLETZ**

**0.230 Acres**

Situated in the Village of Butler, County of Richland, State of Ohio and being part of the Southwest Quarter of section 17 and the Northwest Quarter of Section 20, Township 21, Range 17 and being more particularly described as follows:

Commencing at an iron pin set in the northwesterly corner of lot 629 of the consecutively numbered lots in said Village as recorded in plat volume 18, pages 76 and 77, said iron pin also being in the easterly line of lot 657 as recorded in plat volume 20, page 36 and being in the southwesterly corner of a parcel of land conveyed to Oma A. Goodman by official records volume, 245 page 562 and official records volume 559, page 164;

Thence N 19° 43' 30" W, 100.00 feet along the easterly line of said lot 657 and along the easterly line of lot 658 also being along the westerly line of said land of Oma A. Goodman to an iron pin set in the northwesterly corner of said land, said iron pin being the true place of beginning;

Thence N 19° 43' 30" W, 100.00 feet along the easterly line of said lot 658 and along the easterly line of lot 659 to an iron pin set in the southwesterly corner of a parcel of land conveyed to William R. and Sharon S. Hoeflick by deed volume 634, page 732;

Thence N 70° 36' 32" E, 100.02 feet along the southerly line of said land of William R. and Sharon S. Hoeflick to an iron pin set in the southeasterly corner of said land, said iron pin also being in the westerly right of way line of College Street;

Thence S 19° 43' 30" E, 100.00 feet along said westerly right of way line of College street to an iron pin set in the northeasterly corner of said land of Oma A. Goodman;

Thence S 70° 36' 32" W, 100.02 feet along the northerly line of said land of Oma A. Goodman to the true place of beginning and containing 0.230 acre, more or less, of which 0.117 acre lies in the Southwest Quarter of Section 17 and 0.113 acre lies in the Northwest Quarter of Section 20, and subject to all legal highways and easements of record.

Bearings are to an assumed meridian and are used to express angles only.

All iron pins set are 5/8" diameter rod with plastic cap stamped "STEVENS 7052".

According to a survey made in April 2000 by Roger L. Stevens, Ohio Registered Surveyor No. 7052.

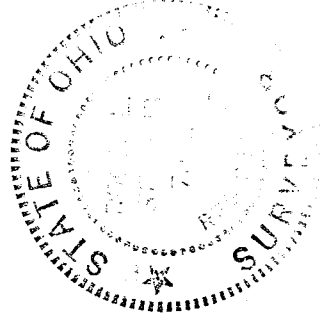

*Roger L. Stevens*  
Roger L. Stevens  
Registered Surveyor No. 7052  
SM1544SS

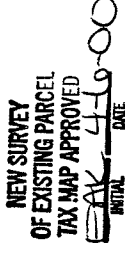

1111  
3  
0

M-101

M-101