

Scale: 1"=200'

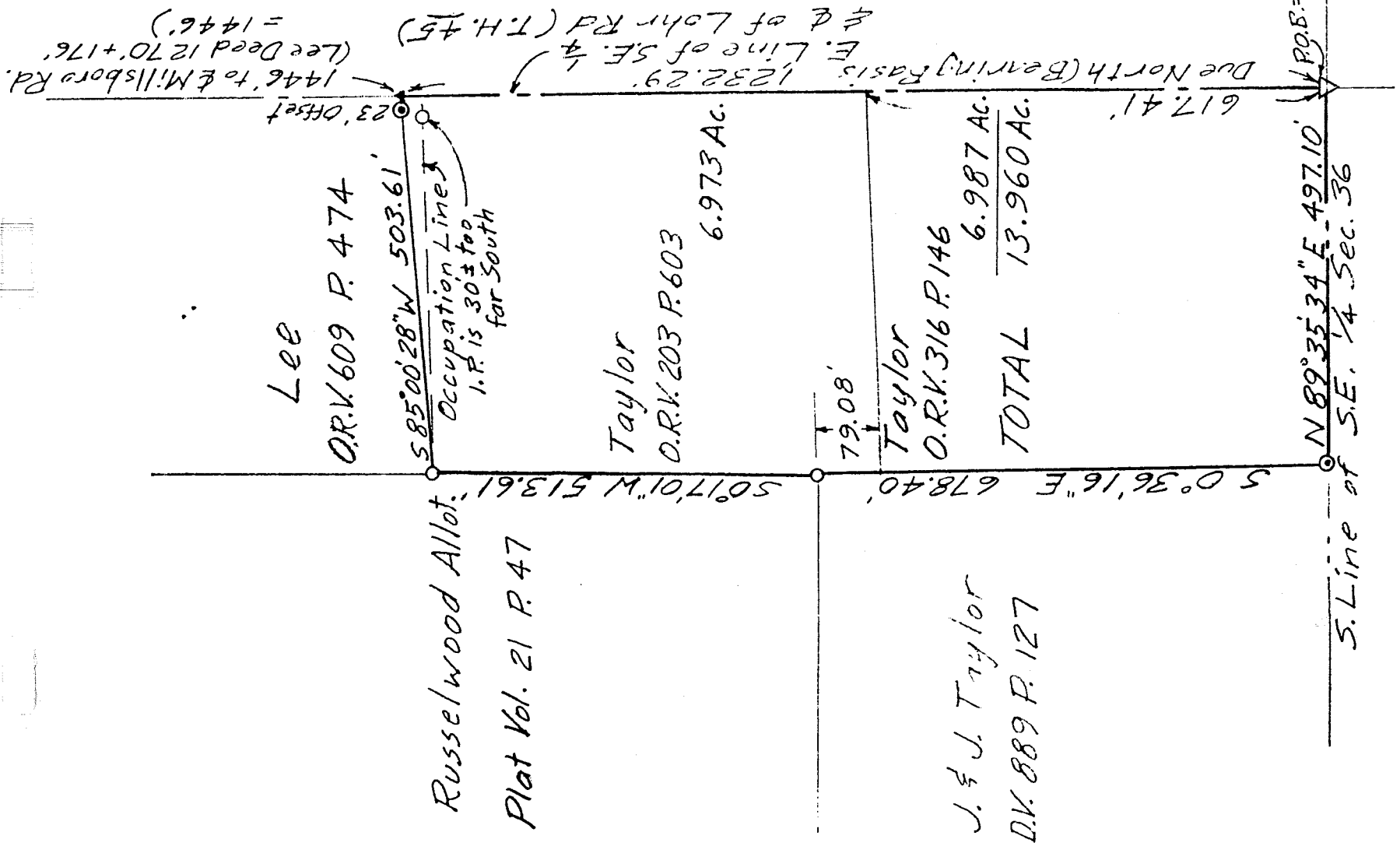

- = Iron Pin set & capped "LITTLE 5524"
- = Iron Pin found
- ▲ = P.K. Nail set
- △ = R.R. Spike found

NEW SURVEY
OF EXISTING PARCEL
TAX MAP APPROVED
APR 4 2000
DATE



DESCRIPTION OF SURVEY FOR BRIAN TAYLOR

PART OF SE 1/4 SECTION 36
TOWNSHIP 20
SANDUSKY TOWNSHIP
RICHLAND COUNTY, OHIO

Robert M. Little
Robert M. Little
Registered Surveyor # Ohio 5524
April 2, 2000

M-20

ROBERT M. LITTLE
PROFESSIONAL SURVEYOR AND ENGINEER
47 Redwood Rd., Mansfield, Ohio. 44907
Phone 419 / 754-5054

DESCRIPTION OF SURVEY FOR BRIAN TAYLOR

PART OF SE 1/4 SECTION 36
TOWNSHIP 20 RANGE 20
SANDUSKY TOWNSHIP
RICHLAND COUNTY, OHIO

Situated in the Township of Sandusky, County of Richland, State of Ohio and being a part of the Southeast Quarter of Section 36, Township 20, Range 20 and being more particularly described as follows:

Starting at a railroad spike, found, marking the southeast corner of said southeast quarter of Section 36 in Lohr Road, T.H. 45:

Thence Due North a distance of 1,232.29 feet to a P.K. nail, set, passing at 617.41 feet the northeast corner of lands conveyed to Taylor in Official Record Volume 316 Page 146, said course being with the east line of said quarter and the centerline of said road;

Thence South $85^{\circ} 00' 28''$ West a distance of 503.61 feet to an iron pin, found, in the east line of Russelwood Allotment as recorded in Plat Book 21. Page 47, said course being with the south line of lands conveyed to Lee in Official Record Volume 609 Page 474;

Thence South $00^{\circ} 17' 01''$ West a distance of 513.65 feet to an iron pin, found, marking the southeast corner of said Russelwood Allotment;

Thence South $00^{\circ} 36' 16''$ East a distance of 678.40 feet to an iron pin, set and capped, in the south line of said quarter, passing at 79.08 feet the southwest corner of lands conveyed to Taylor in Official Record Volume 203 Page 603;

Thence North $89^{\circ} 35' 34''$ East a distance of 497.10 feet to the point of beginning;

M-90

Containing 13.960 acres of land, of which 6.987 acres were conveyed to Taylor in Official Record Volume 316 Page 146 and 6.973 acres were conveyed to Taylor in Official Record Volume 203 Page 603, but subject to an easement for Lohr Road and all other easements of record.

Bearing basis: The centerline of Lohr Road called Due North-South.



Robert M. Little
Registered Surveyor # Ohio 5524
April 2, 2000

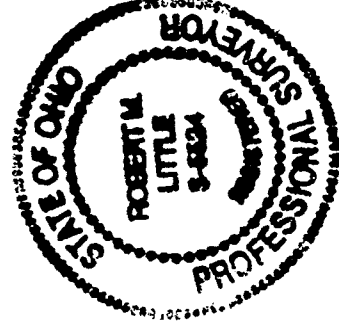

file Taylor

NEW SURVEY
OF EXISTING PARCEL
TAXMAP APPROVED
INITIAL RL DATE 4-5-00

M-90