

M-88

SURVEY FOR ED BAYS

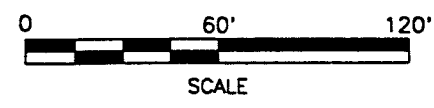
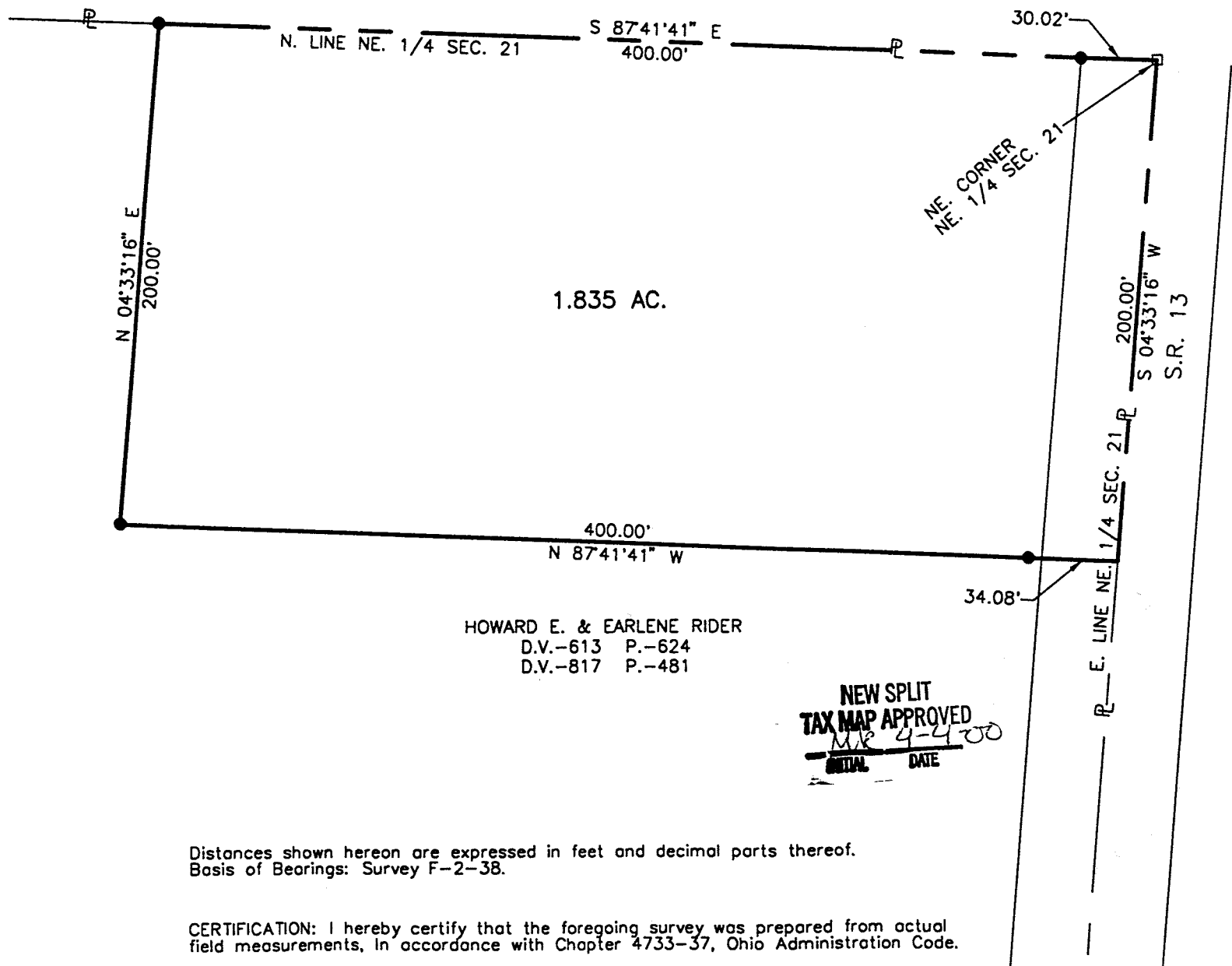

LEGEND

- P.K. NAIL FOUND
- IRON PIN SET, 5/8" DIA. ROD WITH PLASTIC CAP STAMPED "STEVENS 7052"

PART OF THE NE. 1/4 OF
SEC. 21, T-22, R-18,
FRANKLIN TWP.,
RICHLAND CO., OHIO.

HOWARD E. & EARLENE RIDER
D.V.-613 P.-624
D.V.-817 P.-481

**NEW SPLIT
TAX MAP APPROVED**
MR 4-4-00
INITIAL DATE



*Adrian P. ...
...
Franklin Township*

Roger L. Stevens
Roger L. Stevens, P.S. #7052

Date 3-27-00 SM-1131

**SHAFFER, JOHNSTON, LICHTENWALTER
& ASSOCIATES, INC.**

CONSULTING ENGINEERS - SURVEYORS
MANSFIELD OHIO WOOSTER

Distances shown hereon are expressed in feet and decimal parts thereof.
Basis of Bearings: Survey F-2-38.

CERTIFICATION: I hereby certify that the foregoing survey was prepared from actual field measurements, in accordance with Chapter 4733-37, Ohio Administration Code.

Roger L. Stevens

March 27, 2000

**SURVEYOR'S DESCRIPTION FOR
ED BAYS**

1.835 Acres

Situated in the Township of Franklin, County of Richland, State of Ohio and being part of the Northeast Quarter of Section 21, Township 22, Range 18 and being more particularly described as follows:

Commencing at a P.K. nail found in the northeast corner of said Northeast Quarter, said P.K. nail also being in S.R. 13;

Thence S 04° 33' 16" W, 200.00 feet along the east line of said Northeast Quarter, also being along S.R. 13 to a point;

Thence N 87° 41' 41" W, 400.00 feet to an iron pin set and passing through an iron pin set at 34.08 feet;

Thence N 04° 33' 16" E, 200.00 feet to an iron pin set in the north line of said Northeast Quarter;

Thence S 87° 41' 41" E, 400.00 feet to the place of beginning, passing through an iron pin set at 369.98 feet and containing 1.835 acres, more or less, and subject to all legal highways and easements of record.

Basis of Bearings: Survey F-2-38.

According to a survey made in March 2000 by Roger L. Stevens, Ohio Registered Surveyor No. 7052.

All iron pins set are 5/8" diameter rod with plastic cap stamped "STEVENS 7052".

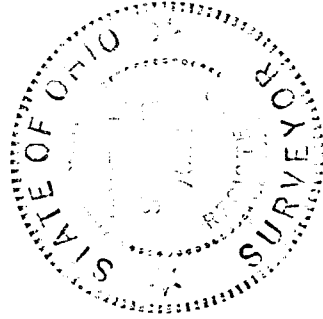

Roger L. Stevens
Registered Surveyor No. 7052
SM-1131



M-88