

M-77

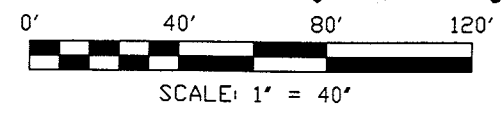

● IRON PIPE FOUND

MYERS ROAD (C.H. 201) 50' R/W

NORTH

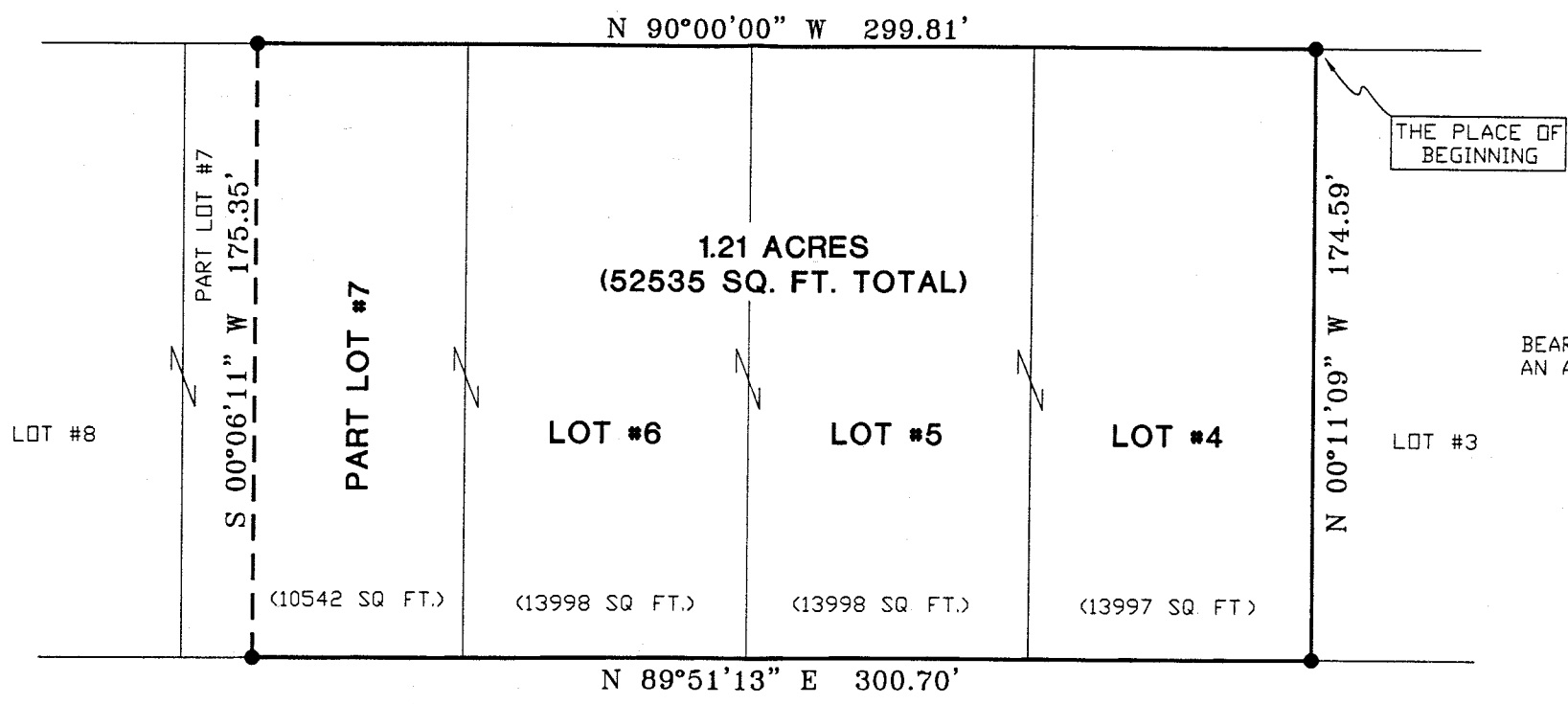

CRESTVIEW ALLOTMENT PLAT REF. VOLUME 18, PAGE 151

Douglas C. Seiler 3/29/00
 SURVEYED BY: DOUGLAS C. SEILER
 PROFESSIONAL SURVEYOR #6869
 52-1/2 NORTH MAIN STREET
 MANSFIELD, OHIO 44902
 (419) 525-3644
 FAX (419) 525-3696

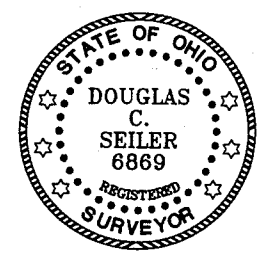

NEW SURVEY
 OF EXISTING PARCEL
 TAX MAP APPROVED
 DATE 3-29-00

SURVEY PLAT FOR	
ROBERTS	
LOT #4, LOT #5, LOT #6 AND PART LOT #7, CRESTVIEW ALLOTMENT, JACKSON TOWNSHIP, RICHLAND COUNTY, OHIO	
DATE: MARCH 28, 2000	SCALE: 1"=40'

Douglas C. Seiler

Professional Land Surveyor

52½ North Main • Mansfield, Ohio 44902
(419) 525-3644 • FAX (419) 525-3696

SURVEY DESCRIPTION

LOT #4, Lot #5, Lot #6,
and Part of Lot #7
Crestview Allotment
Jackson Township
Richland County, Ohio

Situated in the Township of Jackson, County of Richland, State of Ohio and being known as Lot #4, Lot #5, Lot #6, and a part of Lot #7 of the consecutively numbered lots in the Crestview Allotment (plat reference: Volume 18, page 151), more particularly described as follows:

Beginning for the same at an iron pipe found and accepted as marking the northeast corner of said Lot #4; Thence, North 90 degrees 00 minutes 00 seconds West with the north line of said lot and the westerly prolongation thereof, a distance of 299.81 feet to an iron pipe found and accepted as marking an existing property corner;

Thence, South 00 degrees 06 minutes 11 seconds West with an existing property line, a distance of 175.35 feet to an iron pipe found and accepted as being located on the south line of said Lot #7;

Thence, North 89 degrees 51 minutes 13 seconds East with said south line and the easterly prolongation thereof, a distance of 300.70 feet to an iron pipe found and accepted as marking the southeast corner of said Lot #4;

Thence, North 00 degrees 11 minutes 09 seconds West with the east line of said lot, a distance of 174.59 feet to the place of beginning, containing a total of 52535 square feet (1.21 acres), of which 13997 square feet are located within said Lot #4; 13998 square feet are located within said Lot #5; 13998 square feet are located within said Lot #6, and 10542 square feet are located within part of said Lot #7, according to survey by Douglas C. Seiler, Professional Surveyor #6869 on March 28, 2000.

Bearings are based on an assumed meridian and are intended to be used for angular determination only.

NEW SURVEY
OF EXISTING PARCEL
TAX MAP APPROVED
MAY 29 2000

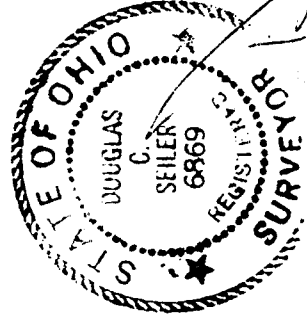

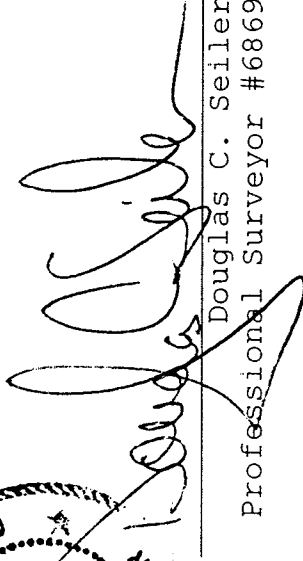
Douglas C. Seiler
Professional Surveyor #6869

M-77