

SURVEY PLAT

For Ken Steinman
Part Northeast Quarter, Section 22
Worthington Township, T-21, R-17
Richland County, Ohio

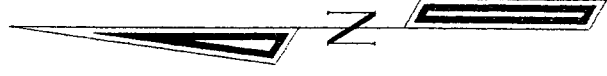

Scale : 1" = 100'

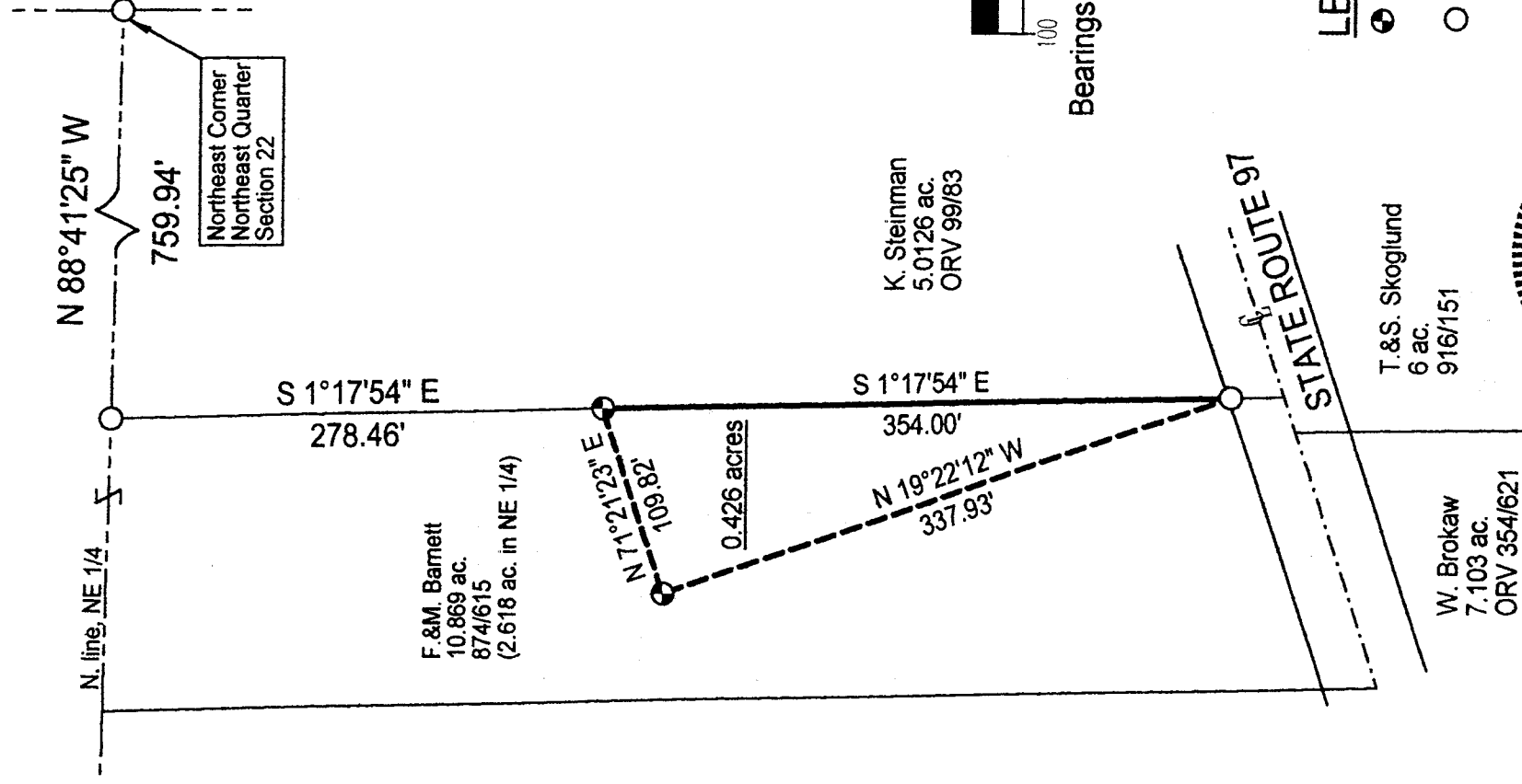

Bearings are based on ORV 99, page 83.

LEGEND

- ⊙ Iron pin set with cap stamped "CLANCY 7178"
- Iron pin found

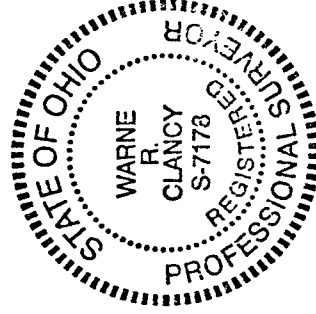

NEW SPLIT
TAX MAP APPROVED
APR 3-30-00
DATE

Warne R. Clancy
Warne R. Clancy
P.S. #7178

DATE: 3/20/00

JOB NO.: W031700

M-72

SURVEY DESCRIPTION

**Part Northeast Quarter, Section 22
Worthington Township, T-21, R-17
Richland County, Ohio**

Situated in the Township of Worthington, County of Richland, State of Ohio, and being a part of the Northeast Quarter of Section 22 of Township 21, Range 17, more particularly described as follows:

Commencing for the same at an iron pin found marking the northeast corner of said northeast quarter; Thence, North 88 degrees 41 minutes 25 seconds West with the north line of said quarter, a distance of 759.94 feet to an iron pin found marking the northwest corner of an existing 5.0126 acre parcel owned by K. Steinman (OR V 99/83); Thence, South 01 degrees 17 minutes 54 seconds East with the west line of said 5.0126 acres, a distance of 278.46 feet to an iron pin set thereon, the Place of Beginning;

Thence, continuing South 01 degrees 17 minutes 54 seconds East with said west line, a distance of 354.00 feet to an iron pin found thereon;

Thence, North 19 degrees 22 minutes 12 seconds West, a distance of 337.93 feet to an iron pin set;

Thence, North 71 degrees 21 minutes 23 seconds East, a distance of 109.82 feet to the Place of Beginning, containing 0.426 acres according to survey by Warne R. Clancy, Professional Surveyor #7178, on March 17, 2000.

The grantees, his heirs and assigns do hereby covenant and agree that the parcel of land described in this instrument or any portion thereof does not constitute a principal building site and will not be conveyed by said grantees, heirs and assigns independent and separate from any adjoining or contiguous parcel fronting on a public highway or street.

Iron pins set are #5 rebars with caps stamped "CLANCY 7178".

Bearings are based on OR V 99, page 83.

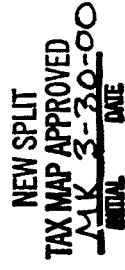
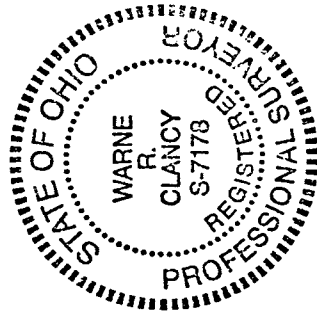

Warne R. Clancy
Warne R. Clancy
Professional Surveyor #7178

M-72