

PLAT OF SURVEY FOR RANDY P JENKINS

SECTION ~ LOT # PT. LOT # 340 VOL. 2 # 1 PGS. 13
 TOWNSHIP ~ MANSFIELD CITY / VILLAGE
 RANGE ~ TOWNSHIP
 QUARTER ~ WILKLAND COUNTY, OHIO

LEGEND:

- ▲ - P.K. NAIL FOUND
- △ - P.K. NAIL SET
- - RAILROAD SPIKE FOUND
- - RAILROAD SPIKE SET
- - FENCE POST FOUND
- - IRON PIN FOUND
- - IRON PIN SET - CAPPED
- - BLUNK 6320 "

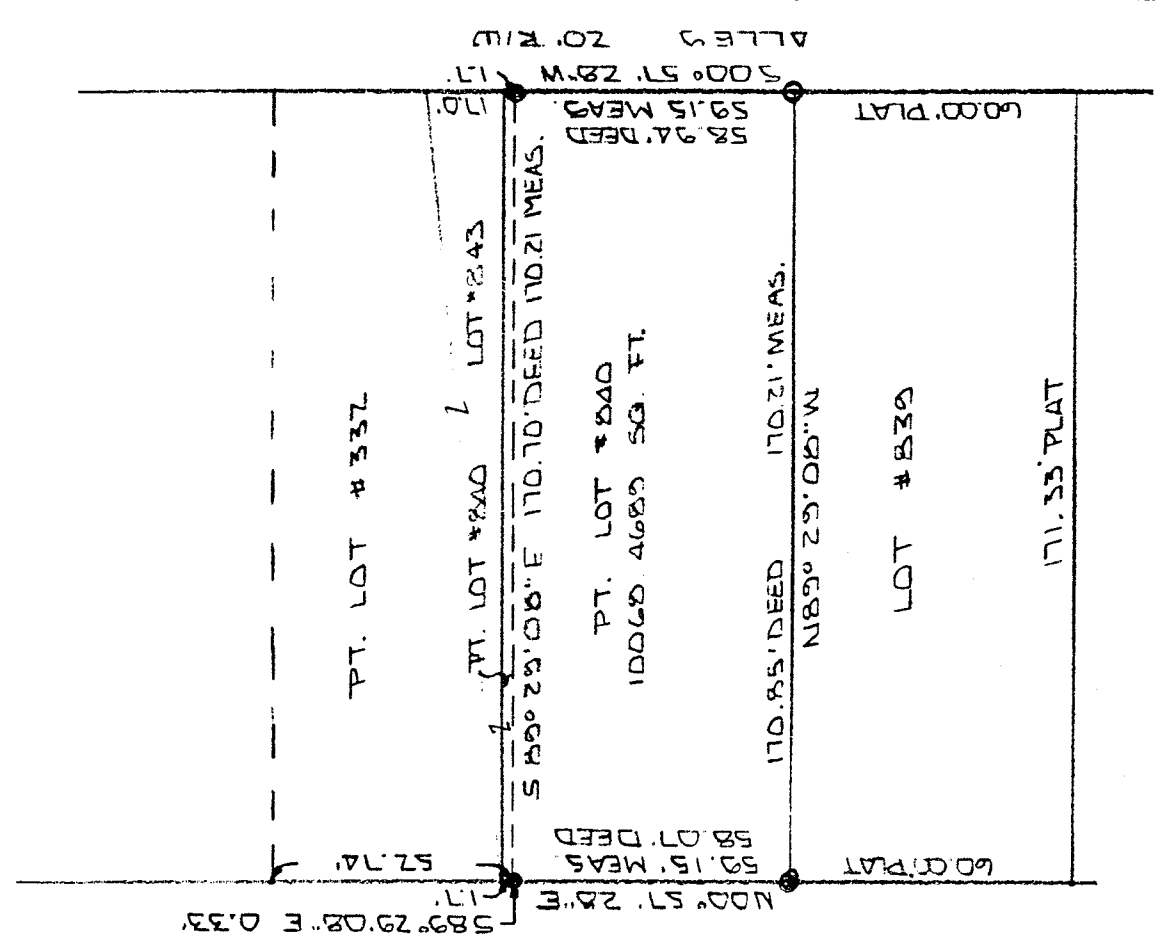

NEW SURVEY
 OF EXISTING PARCEL
 TAX MAP APPROVED
 INITIAL DATE

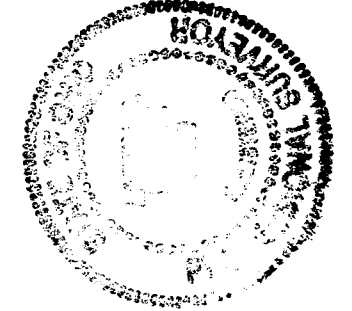

40 0 40
 SCALE 1" = 40'

BASIS OF BEARINGS: BEARINGS ARE TO AN ASSUMED AZIMUTH
 AND ARE USED TO DEDUCE ANGLES ONLY.
 I HEREBY CERTIFY THAT THE ABOVE PLAT AND THE
 FIELD SURVEY IT REPRESENTS ARE TRUE TO THE
 BEST OF MY KNOWLEDGE

Larry G. Blunk
 LARRY G. BLUNK

PROFESSIONAL SURVEYOR # 6320

MARK 11 2000
 DATE

M-64

DESCRIPTION
FOR
RANDY P. JENKINS

Located in the City of Mansfield, County of Richland, State of Ohio and being a part of Lot Number 840 as recorded in Volume 2-1, Page 13 of the Richland County Plat Records and more particularly described as follows:

Beginning at an iron pin found in the Southwest Corner of Lot Number 840.

Thence N 00 degrees 57' 28" E along the west line of Lot Number 840 a distance of 59.15 feet, referenced by an iron pin found S 89 degrees 29' 08" E - 0.33 feet.

Thence S 89 degrees 29' 08" E a distance of 170.21 feet to an iron pin found on the east line of Lot Number 840.

Thence S 00 degrees 57' 28" W along the east line of Lot Number 840 a distance of 59.15 feet to an iron pin set in the Southeast Corner of Lot Number 840.

Thence N 89 degrees 29' 08" W along the south line of Lot Number 840 a distance of 170.21 feet to the place of beginning and containing 10068.4689 square feet but subject to all legal highways also all easements of record.

Basis of Bearings: Bearings are to an assumed azimuth and are used to denote angles only.

Larry G. Blunk
Larry G. Blunk, P.S. 6320
March 11, 2000

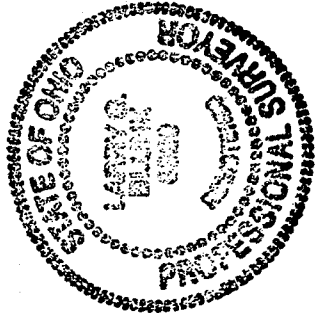

NEW SURVEY
OF EXISTING PARCEL
TAX MAP APPROVED
APRIL 3, 2000
DATE

M-64