

PLAT OF PROPERTY SURVEY FOR
PAUL PATTON
 PART OF INLOT 1292, PLAT VOLUME 6, PAGE 24
 CITY OF SHELBY, RICHLAND COUNTY, OHIO



BASIS OF BEARINGS
 BEARINGS ARE BASED ON AN ASSUMED MERIDIAN.



NOTE:
 PARK AVENUE IS PLATTED AT 60 FEET.
 MONUMENTATION FOUND MEASURES 50±
 FEET. SURVEY BASED ON MONUMENTATION
 FOUND.

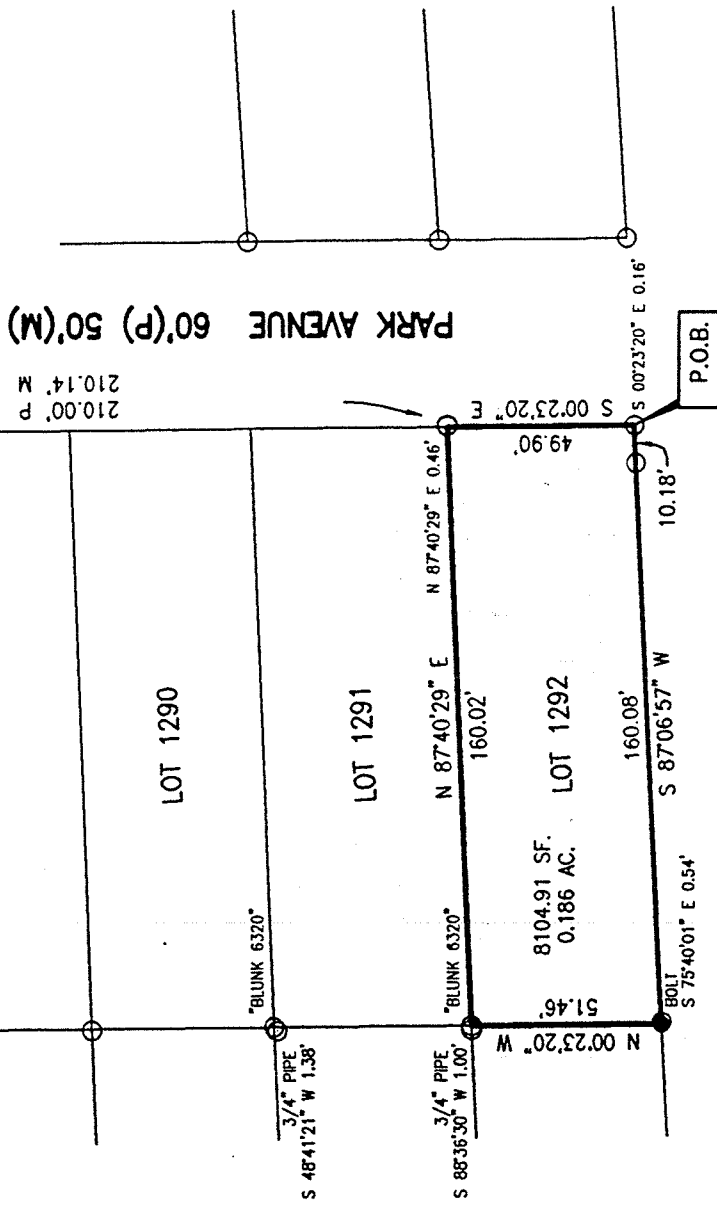

TUCKER AVE. 50'

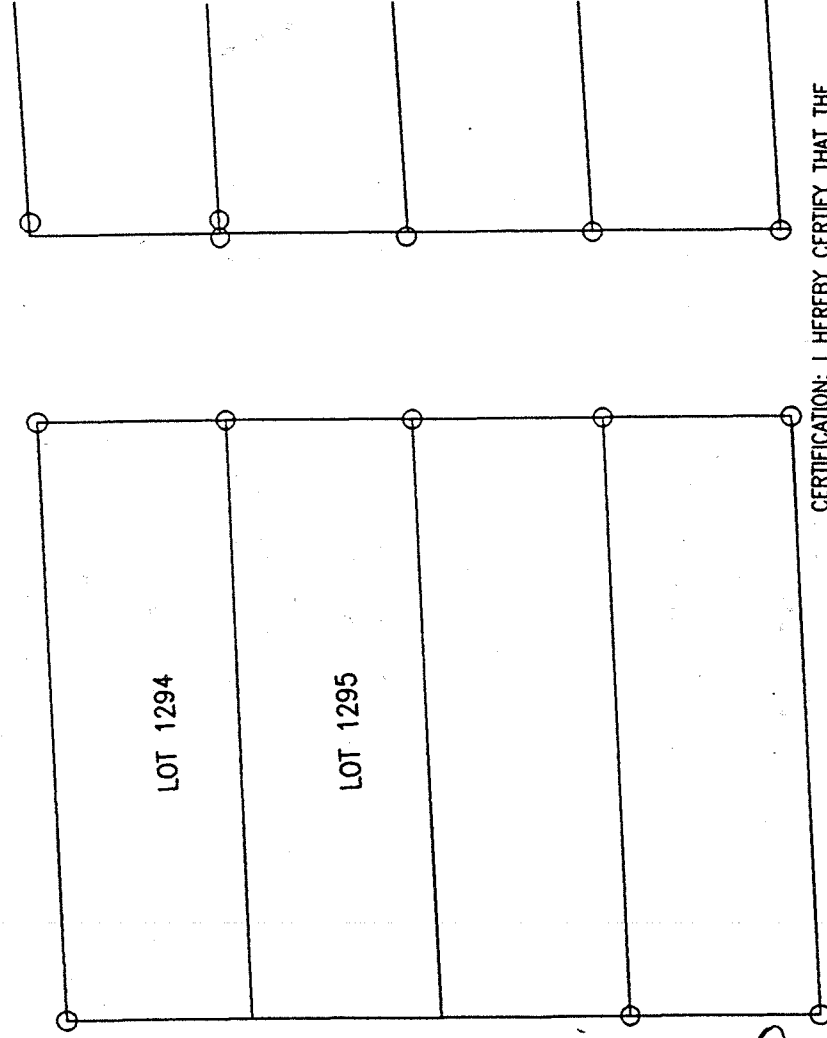

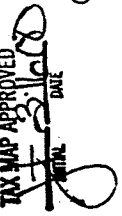
NEW SURVEY
 OF EXISTING PARCEL
 TAX MAP APPROVED

 DATE

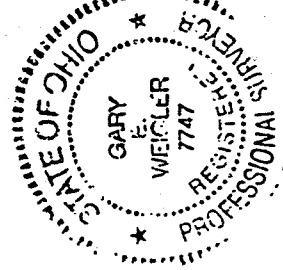
- LEGEND**
- 1/2" DIA. X 30" LONG REBAR SET WITH PLASTIC CAP STAMPED "WEIGLER 7747"
 - IRON PIN/PIPE FOUND
 - P PLAT
 - M MEASURED



CERTIFICATION: I HEREBY CERTIFY THAT THE
 FOREGOING SURVEY WAS PREPARED FROM ACTUAL
 FIELD MEASUREMENTS IN ACCORDANCE WITH CHAPTER
 4733-37, OHIO ADMINISTRATIVE CODE.

PREPARED BY
VILLAGE ENGINEERING, LTD.

Gary E. Weigler
 GARY E. WEIGLER
 OHIO REGISTERED SURVEYOR NO. 7747
 DATE: MARCH 15, 2000

M-63

VILLAGE ENGINEERING, LTD.

3954 INDUSTRIAL PARKWAY

SHELBY, OHIO 44875

PHONE (419) 342-2811

FAX (419) 342-6344

PRES. BRUCE W. BERDANIER, PE, PS

V.PRES JOHN C. MEDLEY

00014

**DESCRIPTION OF PART OF LOT 1292
PAUL PATTON**

Situated in the State of Ohio, County of Richland, City of Shelby, being the east part of lot 1292 of the consecutively numbered lots in The City of Shelby, and being more particularly described as follows:

BEGINNING at the southeast corner of lot 1292, said corner also being the intersection of the west line of Park Avenue with the north line of Tucker Avenue (50 feet wide), said corner being referenced by an iron pipe found South 00°23'20" East, 0.16 feet;

Thence with the following four (4) courses;

- (1) South 87°06'57" West, 160.08 feet with the north line of Tucker Avenue to a rebar set, passing through an iron pipe found at 10.18 feet;
- (2) North 00°23'20" West, 51.46 feet to an iron pin found with cap stamped "Blunk 6320";
- (3) North 87°40'29" East, 160.02 feet with the north line of said lot 1292 to a point in the west line of Park Avenue, said point being referenced by an iron pipe found North 87°40'29" East, 0.46 feet from the true corner;
- (4) South 00°23'20" East 49.90 feet with the west line of Park Avenue to the point of beginning for the parcel herein described containing 8104.91 square feet (0.186 acres), more or less, and subject to all legal easements, restrictions, and public rights-of-way now on record.

Bearings are based on an assumed meridian. Bearings are used to express angles only.

All rebar sets are ½" dia. x 30" long with plastic cap stamped "Weigler 7747"

I hereby certify that a survey was made of the above property and all monumentation was set or found as indicated.

Deed Reference: Deed Volume , 345, Page 132

Prepared by:
VILLAGE ENGINEERING, LTD.

Gary E. Weigler
Gary E. Weigler
Registered Surveyor No. 7747
Date: March 15, 2000

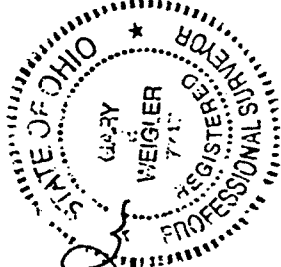

NEW SURVEY
OF EXISTING PARCEL
TAX MAP APPROVED
APR 15 2000
DATE

M-63