

PLAT OF PROPERTY SURVEY FOR
ROCKE N. AND MARY JEAN HUDSON
 PART OF THE SOUTHEAST QUARTER, SECTION THIRTY-THREE (33)
 TOWNSHIP NINETEEN (19), RANGE EIGHTEEN (18)
 JEFFERSON TOWNSHIP, RICHLAND COUNTY, OHIO

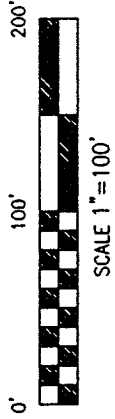

SCALE 1" = 100'

BASIS OF BEARINGS

BEARINGS ARE ON AN ASSUMED
 MERIDIAN AND ARE FOR ANGLE
 DETERMINATION ONLY.

ROCKE N. & MARY JEAN HUDSON
 ORV 557, PAGE 60

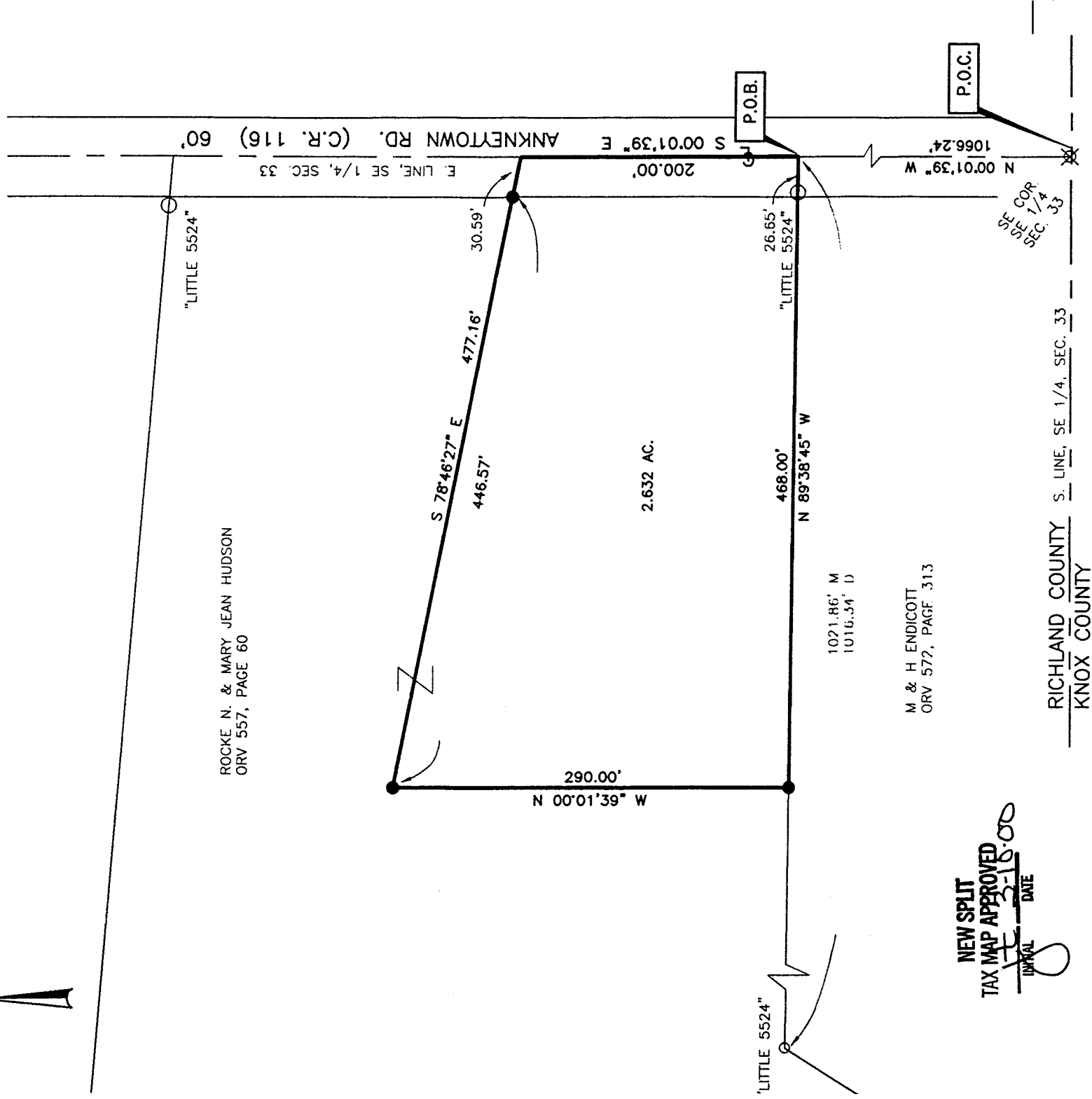

M & H ENDICOTT
 ORV 572, PAGE 313

NEW SPLIT
TAX MAP APPROVED
 INITIAL DATE
 [Signature] 3-18-00

RICHLAND COUNTY S. LINE, SE 1/4, SEC. 33
 KNOX COUNTY

LEGEND

- 1/2" DIA. X 30" LONG REBAR SET WITH PLASTIC CAP STAMPED "WEIGLER 7747"
- IRON PIN/PIPE FOUND
- ⊗ RAILROAD SPIKE FOUND
- D DEED
- M MEASURED

CERTIFICATION: I HEREBY CERTIFY THAT THE
 FOREGOING SURVEY WAS PREPARED FROM ACTUAL
 FIELD MEASUREMENTS IN ACCORDANCE WITH CHAPTER
 4733-37, OHIO ADMINISTRATIVE CODE.

PREPARED BY

VILLAGE ENGINEERING, LTD.



[Signature]
 GARY E. WEIGLER
 OHIO REGISTERED SURVEYOR NO. 7747
 DATE: DECEMBER 9, 1999

M-57

VILLAGE ENGINEERING, LTD.

3954 Industrial Parkway
Shelby, Ohio 44875
Phone - (419) 342-2811
Fax - (419) 342-6344

Job #99027

**DESCRIPTION OF 2.632 ACRE PARCEL
ROCKE N. HUDSON AND MARY JEAN HUDSON**

Situated in the State of Ohio, County of Richland, Township of Jefferson, and being part of the Southeast quarter of Section Thirty-three (33), Township Nineteen (19), Range Eighteen (18), and part of a 43.00 Acre parcel conveyed to Locke N. Hudson and Mary Jean Hudson as recorded in Official Record Volume 557, Page 60 of the Richland County Recorder's Records and being more fully described as follows:

COMMENCING at a railroad spike found at the southeast corner of the Southeast quarter of Section Thirty-three (33); said railroad spike also being in the intersection of Leedy Road, (Township Road 24) and Ankneytown Road (County Road 116) and in the line common to Richland County and Knox County. Thence North 00°01'39" West, 1066.24 feet with the east line of Section Thirty-three (33) and the centerline of Ankneytown Road to a point referenced by a rebar found North 89°38'45" West, 26.65 feet from the true corner, said point being the POINT OF BEGINNING for the parcel herein described;

Thence with the following four (4) courses:

- (1) North 89°38'45" West, 468.00 feet with the south line of said 43.00 Acre parcel to a rebar set, passing through said reference pin at 26.65 feet;
- (2) North 00°01'39" West, 290.00 feet to a rebar set;
- (3) South 78°46'27" East, 477.16 feet to a point in the centerline of Ankneytown Road and the east line of Section Thirty-three (33), passing through for reference a rebar set at 446.57 feet;
- (4) South 00°01'39" East, 200.00 feet with the centerline of Ankneytown Road and the east line of Section Thirty-three (33) to the point of beginning for the parcel herein described, containing 2.632 acres, more or less, and subject to all legal easements, restrictions, and public rights-of-way now on record.

All rebars set are ½" diameter x 30" long rebar with plastic cap stamped "Weigler 7747".

Bearings are based on an assumed meridian and are for angular determination only.

I hereby certify that a survey was made of the above property and all monumentation was set or found as indicated.

Prior Deed Reference: Official Record Volume 557, Page 60

Prepared by:
VILLAGE ENGINEERING, LTD.



Gary E. Weigler
Gary E. Weigler

Registered Surveyor No. 7747
Date: December 9, 1999

NEW SPLIT
TAX MAP APPROVED
INITIAL DATE
3-16-00

M-57