

PLAT OF BOUNDARY SURVEY

FIRST UNITED METHODIST CHURCH

LOTS 16 AND 17

CITY OF SHELBY, RICHLAND COUNTY, OHIO

SCALE: 1" = 40'

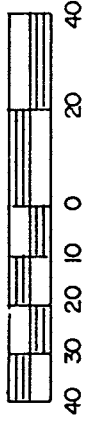

W. MAIN ST. - 60'

BEARINGS ARE BASED ON A SURVEY BY KERG SURVEYING, DATED NOV. 4, 1994.

WALL ST.

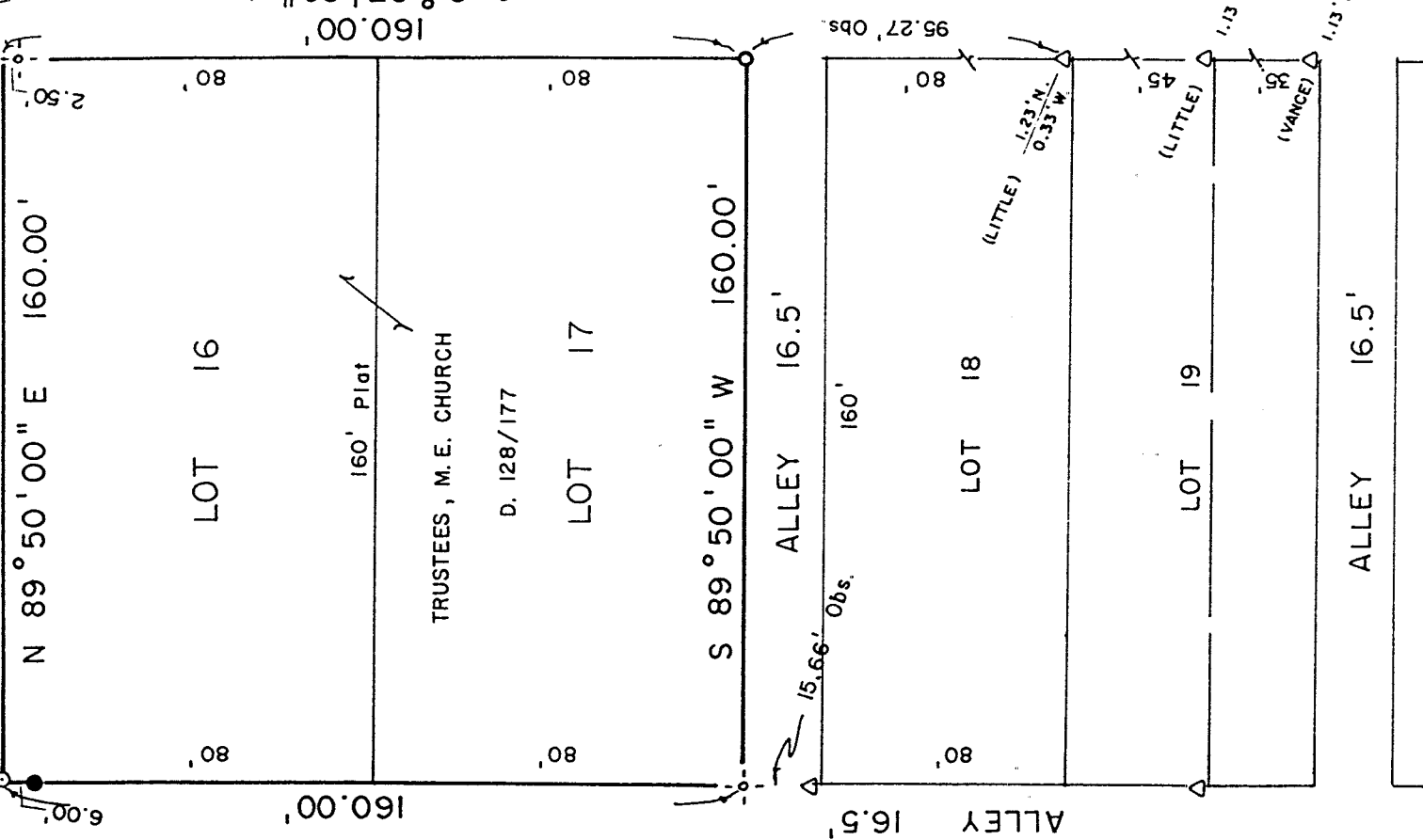

S. GAMBLE ST. (S.R. 61) - 60'

REC. PLATS 1-41



LEGEND

- IRON PIPE FOUND
- △ IRON PIN FOUND
- ⊙ MAGNAIL FOUND
- ⊗ SURVEY SPIKE FOUND
- MAGNAIL SET
- ⊙ SURVEY SPIKE SET
- ⊕ DRILLHOLE - CROSS SET
- 5/8" IRON PIN SET WITH CAP
- ★ STAMPED "C. KERG, RLS 7152"

NEW SURVEY OF EXISTING PARCEL TAX MAP APPROVED

*Drawing Only*

PREPARED BY KERG SURVEYING

*Charles A. Kerg*

CHARLES A. KERG

REGISTERED OHIO SURVEYOR NO. 7152

DATE: FEBRUARY 22, 2000

M-55