

M-52

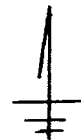

NORTH  
SCALE - 1" = 70'



BEARINGS ASSUMED  
BASED ON SURVEY B-75

- IRON PIN FOUND
- IRON PIN SET W/CAP  
"MAWHORR 6690"

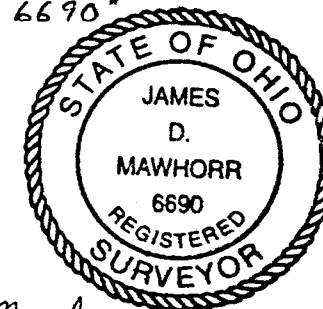

*James D. Mawhorr*  
JAMES D MAWHORR  
REG. SURVEYOR NO 6690

SURVEY PLAT  
SOUTH 50' OF LOTS 20460 & 20461  
CITY OF MANSFIELD OHIO  
PLAT VOLUME 13 PAGE 1  
575 DYAS DRIVE  
FOR R. SWISHER

NEW SURVEY  
OF EXISTING PARCEL  
TAX MAP APPROVED  
MAR 3-7-00  
DATE

MARCH 6 2000

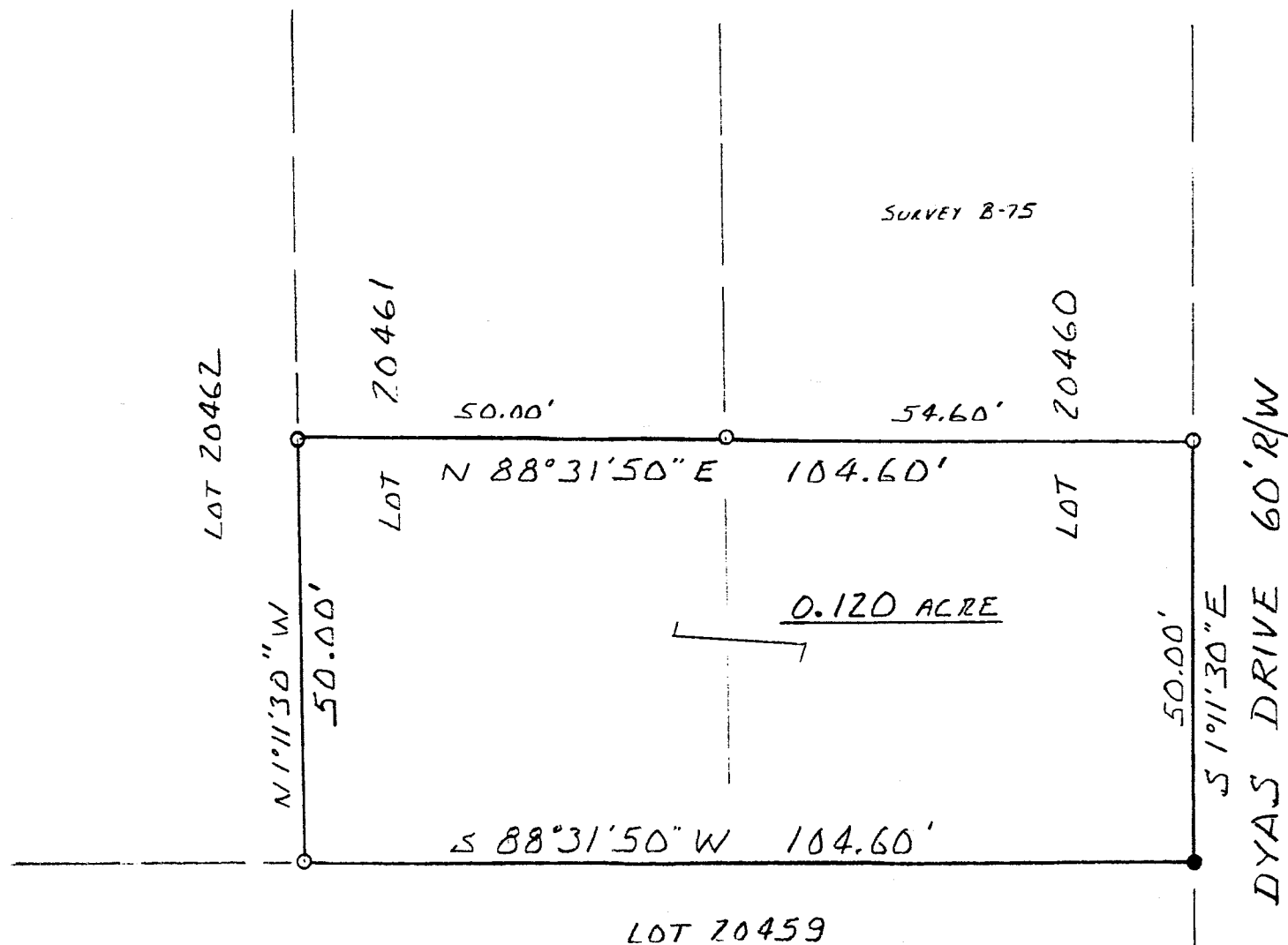

Legal Description  
Part lots 20460 and 20461  
Plat Volume 13, page 1  
R. Swisher 575 Dyas Drive

Situated in the City of Mansfield, County of Richland, State of Ohio, and being the South 50 feet of lots 20460 and 20461 of the consecutively numbered lots of said City as recorded in Plat Volume 13 page 1 of the plat records of said County, more particularly described as follows:

Beginning at an iron pin found at the Southwest corner of lot no. 20461;

Thence North 1 deg. 11 min. 30 sec. West with the West line of lot 20461 a distance of 50.00 feet to an iron pin found;

Thence North 88 deg. 31 min. 50 sec. East a distance of 104.60 feet to an iron pin found;

Thence South 1 deg. 11 min. 30 sec. East along the West right of way line of Dyas Drive (60 feet. R/W) a distance of 50.00 feet to an iron pin set;

Thence South 88 deg. 31 min. 50 sec. West a distance of 104.60 feet to the True Place of Beginning, containing 0.120 acres of land, more or less, but subject to all easements of record.

Bearings assumed, based on survey B-75. Iron pins set with caps 'Mawhorr 6690'.

March 6, 2000

James D. Mawhorr

Reg. Surveyor No. 6690

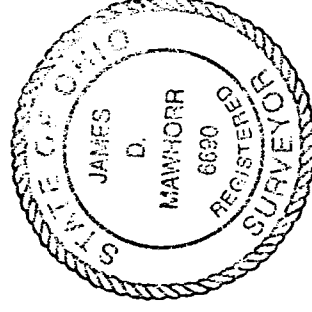
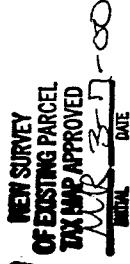

M-52